www.magazineforyou.com • www.facebook.com/Magazine4Usrpski

for 4U You

radio K4
• 90.2 • 96.6 •
www.radiokfor.com

KFOR ΚΦΟΡ

YouTube KIDS

Hi-Tech

Sportski ugao: Škola Fudbala „UGLJARE“

"DODIRNI VOZILO"

Music Box: Jelena ZAFIROVIĆ

• Škola meseca

FANTASTIC BEASTS AND WHERE TO FIND THEM

besplatno

MOVIEMANIA: Dr. Seuss' The GRINCH

Mesečni KFOR magazin • Br. 151 • Novembar 2018

UVODNIK

Deca današnjice postaće odrasli sutrašnjice. Njihov kvalitet i ličnost utvrdiće vrstu sudbine koja predvodi društvo. Stoga je postalo obavezno da svako društvo neguje jaku, zdravu i intelektualnu omladinu.

Odgovornost odraslih je usmeriti mlade u željenom pravcu. Omladina jednog društva je njen pokretač. Oni imaju bezgranične zalihe energije, volje, sposobnosti, žara i entuzijazma i imaju moć da oblikuju sudbinu društva. Ovo beskonačno skladište energije mora biti pravilno oblikovano i potrebno mu je dati odgovarajući smer. Mladi moraju biti obučeni da koriste svoje talente i sposobnosti na konstruktivan način i pomognu u izgradnji društva i jačanju istog. Bez upotrebe ove ogromne energije, društvo ne može da razmišlja o ekonomskom, političkom, društvenom i intelektualnom razvoju. Najbolji način da se mladi uključe u takvu konstruktivnu ulogu je da se obrazuju.

Ako je društvo nemarno i bezbrižno o svojoj omladini i ne uspe da je edukuje na produktivan način, društvo je u opasnosti da se suoči sa destruktivnom i nasilnom omladinom. Drveće i cveće u bašti moraju biti podrezano kako bi izgledalo lepo i privlačno. U suprotnom, biljke i žbunje će pokvariti lepotu bašte i nećemo ubrati odgovarajuće cvetove. Slično tome, dete mora biti podrezano od svojih bazičnih instinkta i obučeno na odgovarajući način kako bi bilo korisno za društvo. Ako se pravilna i blagovremena pažnja ne poklanja odgoju mladih, ta omladina može skrenuti sa puta i postati neproduktivna.

Često slušamo o deci iz siromašnih ili izuzetno siromašnih sredina koja postižu izuzetne performanse u sekundarnim i višim sekundarnim ispitivanjima. Ovo još jednom dokazuje da su mladi sposobni za mnoge podvige i dostignuća. Sve što im treba je pravilna kanalizacija sposobnosti, ispravno vođenje i obuka i željeno okruženje. S obzirom na to, potomstvo će sigurno voditi društvo ka većim visinama i novim svetovima. Nije ni čudo što smo čuli parolu: DECA - BUDUĆNOST SUTRAŠNJICE!

Leonora

SADRŽAJ

Naslovna:
Jelena ZAFIROVIĆ

HI-TECH 23

YouTube KIDS

ŽIVOTINJSKO CARSTVO 14

MOVIEMANIA

18

19

4

"For You" je službena publikacija KFOR-a, proizvedena i finansirana od strane KFOR-a. Štampa se na Kosovu i distribuira besplatno. Sadržaj magazina ne odražava uvek stavove koalicije ili bilo koje zemlje članice pojedinačno. KFOR prihvata i traži vaša mišljenja, neka od njih će i objavljivati, verovatno u skraćenoj formi. Ako autor pisma tako želi, njegovo/njeno ime neće biti objavljeno. KFOR neće objavljivati anonimna, maliciozna ili klevetnička pisma.

Glavni urednik: Leonora Shabanaj Nikšić
Novinari: Ali Rexha, Violeta Matović
Fotografije: Ekipa "4U"
Design & Layout: Bekim Shabani

Uredništvo možete kontaktirati na telefon: 038/503-603-2139
Pisma možete slati na adresu:
HQ KFOR - Kosova Film.
"For You" magazin; Strasbourg Building; 10000 Priština
E-mail: ***leonorashabanaj@gmail.com;***
http://www.magazineforyou.com

2-3: Uvodnik, sadržaj
4-5: Škola meseca: Gimnazija društveno-jezičkog i prirodno-matematičkog smera - K. Mitrovica; **Upitnik:** Čega biste se pre odrekli, televizije ili interneta i društvenih mreža?
6-7:"Dodirni vozilo"
8-9: Moda: Jesen / Zima 2018-2019 modni trendovi u svetu šešira
10-11: Music Box: Predstavljamo: Jelena Zafirović
12-13: Očistimo Kosovo!
14-15: Životinjsko carstvo: Tate u životinjskom carstvu koji su stvarno najbolji
16-17: Poster: Jelena Zafirović
18-19: Moviemania: The nutscracker and the four realms; Dr.Seuss' the grinch; Fantastic beasts: The crimes of grindenwald; The favourite
20-21: Sportski ugao: Škola fudbala „Ugljare"
22-23: Hi-Tech
24-25: Mini Paraolimpijada - Budi aktivan!
26-27: Smanjenje nejednakosti
28-29: Vaš ugao ...
30: Enigmatski ugao
31-32: Pisma čitalaca

INDEX

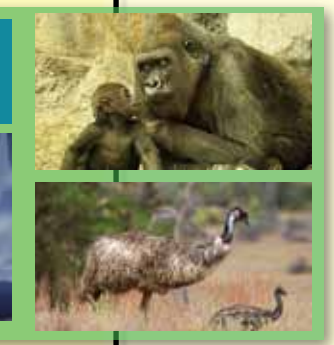

POSTER

"DODIRNI VOZILO"

OČISTIMO KOSOVO!

ŠKOLA MESECA

2-3: Editorial, index
4-5: School of the month: Gymnasium of socio-linguistic and natural-mathematical direction - K. Mitrovica;
Questionnaire: Would you rather give up television or the internet and social networks?
6-7: "Touch the truck"
8-9: Fashion: Fall/ Winter 2018-2019 hat trends
10-11: Music Box: We present: Jelena Zafirovic
12-13: Let's clean Kosovo!
14-15: Animal Kingdom: Dads of the animal kingdom who are truly the best
16-17: Poster: Jelena Zafirovic
18-19: Moviemania: The nutcracker and the four realms; Dr.Seuss' the grinch; Fantastic beasts: The crimes of grindenwald; The favourite
20-21: Sports corner: Ugljare Football School
22-23: Hi-Tech
24-25: Mini Paralympics – Be active!
26-27: Reduced Inequalities
28-29: Your corner ...
30: Puzzle
31-32: Reader's letters

EDITORIAL

The Children of today will be the adults of tomorrow. Their quality and personality will determine the kind of destiny that beacons the society. It has, therefore, become mandatory for every society to nurture a strong, healthy and intellectual youth.

It is the responsibility of the adults to direct the youth in the desired direction. The youth of a society is its power-house. They have boundless stores of energy, will, capability, zeal, and enthusiasm and have the power to mould the destiny of the society. This infinite storehouse of energy has to be properly moulded and needs to be given appropriate direction. The youth has to be trained to use their talents and abilities in constructive ways and help in society-building and strengthening of it. Without harnessing this vast store of energy, a society cannot think of developing economically, politically, socially and intellectually. The best way to engage the youth into playing such a constructive role is to educate them.

If a society is careless and carefree about its youth and fails to educate them in a productive manner, then the society is in danger of facing a destructive and violent youth. The trees and flowers of a garden have to be trimmed in order to make it look beautiful and appealing. Otherwise, the plants and bushes will go haywire and spoil the beauty of the garden and will not reap proper blossoms. Similarly, a child has to be pruned of its baser instincts and trained in a proper manner in order to be beneficial to society. If proper and timely attention is not paid to the grooming of the youth, it can turn haywire and become unproductive.

We often hear of children from poverty-stricken or extremely poor backgrounds achieving outstanding performances in secondary and senior secondary examinations. This just proves once again that the youth is capable of many feats and accomplishments. All they need is proper channelization of abilities, right guidance and training and a desired environment. Given this, the posterity is sure to lead the society to greater heights and newer worlds. No wonder that we have so often heard: CHILDREN – THE FUTURE OF TOMORROW!

Leonora

'For You' is an official publication of KFOR, produced and financed by KFOR, printed in Kosovo and distributed freely.The contents do not necessarily reflect the official point of view of the coalition or that of any of its member states. KFOR accepts and welcomes your opinions, it will publish some of these, eventually in a condensed form. If requested the name of the writer will be withheld but no anonymous, defamatory or malicious letters will be printed.

Chief Editor: Leonora Shabanaj Niksic
Journalists: Ali Rexha, Violeta Matovic
Photos by: "4U" team
Design & Layout: Bekim Shabani

The editorial staff can be contacted on: 038/503-603-2139
Any letters can be sent at: HQ KFOR - Film City;
For You magazine; Strasbourg building; 10000 Pristina;
E-mail: ***magazineforyou2003@gmail.com;***
http://www.magazineforyou.com

GIMNAZIJA DRUŠTVENO-JEZIČKOG I PRIRODNO-MATEMATIČKOG SMERA - K. MITROVICA

g. Slobodan Mihajlović

Gimnazija društveno-jezičkog i prirodno-matematičkog smera u Kosovskoj Mitrovici je primer savremene, kreativne škole sa jasnom vizijom, stručnim kadrom i pre svega velikim potencijalom. Počela je sa radom davne 1919. godine, pa će sledeće godine proslaviti 100 godina svog postojanja. Nakon 1999. godine, ova ustanova je iz južnog dela Mitrovice izmeštena u severni deo i od tada radi u jednom delu zgrade Tehničke škole.

Danas Gimnazija ima preko 250 učenika raspoređenih u 12 odeljenja, 34 profesora u nastavi, direktora, pedagoga, šefa računovodstva, sekretara, domara, 4 radnika na održavanju higijene i dva pomoćna radnika. Ove godine polazak u školu označio je i početak obnove škole, promene fasade i delimično sređivanje unutrašnjosti zgrade, objašnjava direktor Slobodan Mihajlović. Prema njegovim rečima u ovoj ustanovi naglašena je uloga pedagoga i stručnih saradnika u planiranju i programiranju obrazovno-vaspitnog rada, u praćenju i vrednovanju obrazovno-vaspitnog rada, u radu sa nastavnicima, učenicima, roditeljima, u radu u stručnim organima i timovima, a sve u saradnji sa nadležnim ustanovama, organizacijama, udruženjima i jedinicama lokalne samouprave.

Ukazujući na dugu prosvetiteljsku tradiciju gimnazije u Kosovskoj Mitrovici o kojoj svedoče veliki broj naučnika, direktor ove ustanove naglašava da je Gimnazija društveno-jezičkog i prirodno-matematičkog smera primer savremene, kreativne škole sa jasnom vizijom i stručnim kadrom. “Danas, kao i svih proteklih godina, ovim školskim hodnicima kreću se budući naučnici, inženjeri, sudije, lekari, informatičari, profesori Univerziteta”, dodaje Mihajlović.

Dosta pažnje posvećuje se imidžu škole, organizuju se brojne akcije, priredbe, radi se na školskom marketingu, a sve to, iz godine u godinu rezultira sve većim uspesima. Osavremenjivanje nastavnih sredstava i modernizacija nastave je još jedna od karakteristika škole, a nedavno su, zahvaljujući donaciji ITS škole, formirali odeljenje za računarstvo i informatiku .

Gimnazijalci, kao gimnazijalci, pored toga što su dobri đaci i muzičari, talentovani su i za mnoge druge umetnosti. Svoje umeće i talenat prikazuju članovi Dramske sekcije, a redovno se takmiče iz srpskog jezika i književnosti, engleskog jezika, istorije, matematike, fizike, biologije, u većem broju sportova, pojedinačno ili ekipno i u svemu ostvaruju zavidne rezultate.

U školi je aktivan i Tim za prevenciju od nasilja, koji radi na poboljšanju uzajamnog poverenja između samih učenika i nastavnika i koji obraća pažnju na verbalno nasilje, kako među učenicima, tako i na verbalnu komunikaciju između nastavnika i učenika.

Podstaći uzajamno poštovanje, podstaći aktivnosti učenika između različitih škola kako bi se međusobno bolje upoznali, zbližili i poštovali i pravovremenim aktivnostima i kontrolom uticati da ne dođe do vršnjačkog nasilja, glavne su stavke koje, prema rečima direktora škole, oni nastoje da ispune.

Shvatajući obrazovanje kao jedan od najvažnijih činilaca u razvoju svakog učenika, on na kraju poručuje da će nastaviti da ulažu napore da ono bude svima dostupno i funkcionalno za čitav život. “Želimo da zajednički radimo na usvajanju pravih vrednosti kod novih generacija, želimo da svi zaposleni budu profesionalni tim posvećen učenicima, ali i njihovi saradnici i prijatelji. Ubeđen sam da smo velikim delom, to već i ostvarili”, kaže na kraju razgovora za Magazin 4U, direktor Gimnazije u Kosovskoj Mitrovici, Slobodan Mihajlović.

Upitnik ▷ ČEGA BISTE SE PRE ODREKLI, TELEVIZIJE ILI INTERNETA I DRUŠTVENIH MREŽA?

Slađana Stojanović (16)
Ovo je teško pitanje, ali ipak mislim da bi mi lakše bilo da se odreknem televizije. Više vremena provodima na internetu i na društvenim mrežama, to mi je zanimljivije, TV slabo gledam, zato ću ipak glasati u korist interneta i društvenih mreža.

Sladjana Stojanovic (16)
This is a difficult question, but I still think it would be easier for me to give up TV. I spend more time on the Internet and on social networks; it’s more interesting. I do not watch TV much, so I will vote in favor of the Internet and social networks.

Ljubomir Stanković (17)
Mnogo više vremena provodim na internetu, tamo pratim sve sadržaje koji me zanimaju, zato bih se mnogo lakše odrekao televizije. Svi moji drugari su na društvenim mrežama, komuniciramo putem njih, a na tv nema toliko zanimljivih sadržaja. Putem interneta mogu da vidim filmove, koji me interesuje da slušam muziku koju volim.

Ljubomir Stankovic (17)
I spend much more time on the Internet, where I follow all the content I’m interested in, so it would be much easier for me to give up TV. All my friends are on social networks; we communicate through them, and there are not so many interesting contents on TV. Through the Internet, I can see movies that interest me and listen to the music I love.

Nikola Stanojković (17)
Apsolutno sve sadržaje koje vidim na TV-u mogu da pronađem na internetu, zato bih pre mogao da živim bez TV-a. Najviše koristim Instagram i You tube, a na TV-u pratim samo poneke serije, a kao i sve tinejdžere ne zanimaju me politika i vesti, koje se uglavnom prikazuju na TV-u.

Nikola Stanojkovic (17)
Absolutely all the contents I see on TV can be found on the Internet, so I could rather live without TV. I mostly use Instagram and You Tube, I only follow a few series on TV, and like all teenagers I am not interested in politics and news, which are mostly shown on TV.

GYMNASIUM OF SOCIO-LINGUISTIC AND NATURAL - MATHEMATICAL DIRECTION - K. MITROVICA

Gymnasium (High school) of social and linguistic and natural-mathematical direction in Kosovska Mitrovica is an example of a modern, creative school with a clear vision, professional staff and, above all, great potential. It started working in 1919, and next year will celebrate 100 years of its existence. After 1999, this institution was moved from the southern part of Mitrovica to the northern part of the city, and has since been working in one part of the Technical School building.

Today, the Gymnasium has over 250 pupils in 12 departments, 34 professors in teaching process, directors, pedagogues, head of accounting, secretary, housekeeper, 4 hygiene workers and two auxiliary workers. This year, start of school year was marked with beginning of school renovation, facade change and partial arrangement of the interior of the building, explains director Slobodan Mihajlovic. According to him, this institution emphasizes the role of pedagogues and expert associates in the planning and programming of educational work, in monitoring and evaluation of educational work, in working with teachers, pupils, parents, working in professional bodies and teams, and all in cooperation with competent institutions, organizations, associations and units of local self-government.

Pointing to the long enlightening tradition of Gymnasium in Kosovska Mitrovica, witnessed by a large number of scientists, the director of this institution emphasizes that the Gymnasium of the socio-linguistic and natural-mathematical direction is an example of a modern, creative school with a clear vision and professional staff. "Today, as in past years, future scientists, engineers, judges, doctors, IT workers, professors of the University - are walking through school hallways," adds Mihajlovic.

A lot of attention is paid to the image of the school, numerous campaigns and events are organized, work is being done on school marketing, all of which, from year to year, results in more and more successes. Modernizing teaching resources and modernizing of teaching process is another feature of the school, and recently, thanks to the donation of the ITS School, they formed a department for computer and information science.

Gymnasium pupils, as Gymnasium pupils, in addition to being good pupils and musicians, are also talented for many other arts. Their skills and talent are represented by the members of the Drama section, and they regularly compete in Serbian language and literature, English language, history, mathematics, physics, biology, in more than one sport, individually or in team, and they achieve enviable results in doing so.

The School has also active Team for Prevention of Violence which works to improve mutual trust between pupils themselves and teachers, paying attention to verbal violence, both among pupils and to verbal communication between teachers and pupils.

To encourage mutual respect, to encourage pupils' activities between different schools in order to get to know each other better, to bring them closer together and to respect each other, to ensure that peer violence does not occur with timely activities and control; these are the main goals that, according to the school director, they are trying to fulfill.

Recognizing education as one of the most important factors in the development of each pupil, he concludes he will continue to invest efforts to make education accessible to everyone and functional throughout lifetime. "We want to work together to adopt the right values for new generations, we want all employees to be a professional team dedicated to pupils, as well as their associates and friends. I am convinced that we have already achieved a great deal of it," says at the end of the conversation with for 4U Magazine the director of Gymnasium in Kosovska Mitrovica Slobodan Mihajlovic.

Questionnaire

WOULD YOU RATHER GIVE UP TELEVISION OR THE INTERNET AND SOCIAL NETWORKS?

Bogdan Jovanović (17)
Najmanje dva sata dnevno provodim na internetu i društvenim mrežama, dok TV retko kad pogledam, zato odmah mogu da kažem da bih se pre odrekao televizije. Televizija nije toliko moderan medij za nas mlade. Mnogo više zabave nalazimo na Instagramu, Facebook-u i You tubu.

Bogdan Jovanovic (17)
I spend on the Internet and social networks at least two hours a day, while I rarely watch TV, so I can say right away that I would rather give up TV. Television is not such a modern medium for us, young people. We have much more fun on Instagram, Facebook and You Tube.

Milica Ristić (16)
Skoro uopšte ne gledam TV, skoro svo slobodno vreme provodim na intenetu i na društvenim mrežama gde pronalazim sve što me zanima. Moji roditelji gledaju TV, ja ne i zato mogu odmah da kažem da bih se radije odrekla televizije.

Milica Ristic (16)
I almost do not watch TV at all; I spend almost all my free time on the Internet and on social networks where I find everything I am interested in. My parents watch TV, I do not, and that's why I can say right away that I'd rather give up TV.

Nevena Ordić (16)
To je lako pitanje, televiziju skoro uopšte i ne gledam, osim ako je neka domaća serija, tada jedino gledam TV. Najviše vremena provodim na tinejdžerskim društvenim mrežama, posebno na Snapchatu, Instagramu i You tubu, gde budem i po četiri, pet sati. Zato moj odgovor uvek ide u korist internet, a nauštrb televizije.

Nevena Ordic (16)
It's an easy question; I almost do not watch TV at all, unless a domestic series is on – that is the only time I watch TV. I spend most of my time on teenage social networks, especially in Snapchat, Instagram and You tube, where I can spend even four, five hours sometimes. That's why my answer is always in favor of the Internet, and against television.

“DODIRNI VOZILO”

Dana 29. septembra, Multinacionalna borbena grupa Istok (MNBGE) organizovala je prvo izdanje veoma posebne aktivnosti pod nazivom “Dodirni vozilo” (Touch the Truck). Ova aktivnost je organizovana u naselju “Dardania”, a tokom vremena ljudi koji žive u Gnjilanu, posebno mladi, imali su priliku da se upoznaju sa različitim zanimanjima koja zahtevaju rukovanje teškim vozilima u obavljanju svojih svakodnevnih zadataka kao što su kombi, kamioni, dizalice, pa čak i helikopteri.

U izjavi datoj časopisu “For You”, domaćin ove aktivnosti, komandant MNBGE, pukovnik Nik Dučić, naglasio je da je svrha ovog događaja da deca steknu iskustvo sa ovim vozilima i da razgovaraju sa profesionalcima različitih zanimanja kojima bi se oni mogli baviti u budućnosti. On je izrazio zadovoljstvo činjenicom da su deca različitih nacionalnosti posetila ovu aktivnost. “Moramo shvatiti da moramo raditi zajedno i da raznolikost nije prepreka već izvor snage”.

Sa druge strane, komandant KFOR-a, general-major Salvatore Kuoči, zahvalio se organizatorima i naglasio značaj ovog multietničkog događaja. “Srećan sam što sam ovde i vidim svu ovu decu koja se igraju zajedno. Veoma je važno da održavamo kontakte s decom i mladima. Veoma je važno da pokažemo da je KFOR uz stanovništvo Kosova. Ovaj dan nam takođe daje priliku da se upoznamo i da naučimo šta možemo da uradimo kako bi pomogli Kosovu. Ovo je posebno važno za mlade koji moraju početi da rade na izgradnji svoje budućnosti i mi smo tu da im pomognemo”, rekao je General Kuoči.

“Dodirni vozilo” su posetili mnogi mladi ljudi koji su bili veoma oduševljeni da vide ove mašinerije. Među njima smo razgovarali sa Bleonom Redžepi i Nikolom Stanojkovićem.

Oboje su, iako dolaze iz različitih sredina, izrazili zadovoljstvo u vezi ovog događaja koji im je pružio priliku da stvore nova prijateljstva, ali i da uče nove važne stvari kao što je svesnost o opasnosti od mina. Bleona je apelovala na sve svoje vršnjake da budu pažljivi sa bilo kojim sumnjivim predmetima i da ih ne dodiruju jer je rizik od mina još uvek prisutan na Kosovu. Dok je Nikola pozvao sve mlade da ne oklevaju da se pridruže takvim aktivnostima.

Pored izložbe različitih vozila, gradonačelnik Gnjilana, g. Lutfi Haziri, zajedno sa Generalom Kuočijem i pukovnikom Dučićem, simbolično je zasadio drvo u dvorištu predškolskej ustanove“Dardania”. U svom obraćanju g. Haziri se zahvalio KFOR-u na svim njegovim naporima da pomognu ljudima na Kosovu, a posebno mladima. Naglasio je i vitalnu ulogu koju je KFOR imao u izgradnji mira, sigurnosti i zajedničkog života u opštini Gnjilane.

Na kraju, General Kuoči je apelovao na sve mlade ljude da moraju shvatiti da je na njima da izgrade budućnost, a naša dužnost kao društva je da im pomogne u ovom zadatku. poduhvatu.

"TOUCH THE TRUCK"

On September 29th, KFOR's Multinational Battle Group East (MNBGE) organized the inaugural edition of a very special activity titled "Touch the Truck". This activity was organized in the "Dardania" neighborhood and during this event people living in Gjilan, young people in particular had the opportunity to get acquainted with various occupations that require heavy vehicles and equipment such as Emergency Vehicles, Military trucks, cranes and even a helicopter, which are used to perform daily tasks.

In statement given to 'For You' Magazine the host of this activity, MNBGE Commander, Colonel Nick Ducich stressed that the purpose of this event was to enable young people get an up-close experience with these vehicles and talk to the professionals of various occupations, which they might take up in the future. He expressed his satisfaction that the participants from various ethnicities had visited this activity. "We must understand that we must work together and that diversity is not an obstacle but rather a source of strength."

On the other hand the KFOR Commander, Major General Salvatore Cuoci, thanked the organizers and emphasized the importance of this multiethnic event. "I am happy to be here and see all these children playing together. It is very important that we maintain contact with the children and the youth. It is very important that we show that KFOR stands by the population of Kosovo. This day also gave us the opportunity to get to know each other and that we learn what we can do to assist Kosovo. This is important especially for the youth who must start working in building their future and we are here to help them," MG Cuoci said.

"Touch the Truck" was visited by many young people who were very enthusiastic to see this equipment. Among them we spoke to Bleona Rexhepi and Nikola Stanojkovic. Both these youngsters, although from different backgrounds, expressed their satisfaction for this event because it gave them the opportunity to make new friendships but to also learn new important things such as awareness from mines. Bleona appealed to all her peers to be careful with any suspicious objects and not to touch them as the risks associated with mines is still very present in Kosovo. Nikola invited all young people to join such future activities and displays.

In addition to the exhibition of various vehicles the Mayor of Gjilan/Gnjilane, Mr. Lutfi Haziri together with MG Cuoci and Colonel Ducich planted a tree symbolically in the yard of the "Dardania" preschool institution.

In his address Mr. Haziri thanked KFOR for all their efforts to help the people in Kosovo and especially the youth. He also emphasized the vital role KFOR has played in building peace, security and cohabitation in Gjilan/Gnjilane municipality.

In the end MG Cuoci appealed to all the young people that they must understand that it is their responsibility to build the future and our duty as society to help them in this endeavor.

Posetite nas na:
Visit us at:

JESEN/ZIMA 2018-2019 MODNI TRENDOVI U SVETU ŠEŠIRA

U sezoni jesen/zima 2018-2019 trendovi šešira su estetski različitiji od onih iz prethodnih sezona. Što se tiče jesenje opreme za 2018 , malo stvari je praktično poput šešira, ali mi ne živimo u vremenu kada moramo žrtvovati modu zarad funkcionalnosti. Postoji šešir za svaku sezonu, a nova sezona jeseni i zime će biti krcata opcijama zahvaljujući dizajnerima koji su se obavezali da svaka glava bude topla i ukrašena. Za neupoznate, šešir bi mogao biti samo šešir, ali za one koji su zaljubljeni u modu, pojavilo se mnogo opcija kao što su kloš i interesantne opcije sa čipkom i štrikane kape će učiniti mnogo više nego da vam greju i štite glavu. Umesto toga, trendovi za jesen 2018. će zasigurno doneti raznolikost u vaš garderober, iako mnogi tokom ove sezone mogu da se izgube među slojevima garderobe.

Štrikane kape

Štrikane kape su klasika kada dođe hladno vreme, tako da nije iznenađenje da su se nove modne opcije već pojavile na pistama i već stiču status trenda za sezonu jesen/zima 2018. godine. Od svih modnih trendova za šešire u 2018, ovo je najvažniji i najfunkcionalniji za predstojeće hladno vreme, a dolazi u najrazličitijim opcijama. One mogu biti stavljene na glavu kako god želite, zahvaljujući dizajnerima koji su želeli da svi ljubitelji mode i ljudi koji samo žele da zgreju glavu imaju različitost izbora.

Knit Beanies

Beanies are a cold-weather classic, so it is no surprise to see new fashionable options hit the runway and already gain status as a fall/ winter 2018 hat trend. Of all the fall 2018 headwear trends, this is the most must have, and the most functional for the upcoming cold seasons, and it comes in the most varied of options. They can be dressed up however you like thanks to the designers who wanted to make sure fashion lovers, and people who just want to keep their heads warm, had plenty of options to choose from.

Čipkani šeširi

Čipka, obmotana i strateški nošena, bila je iznenadjenje među šeširima za 2018. Iako je pokrivenost moderna, zaštitni elemenat je minimalan. Kao takvi, pogodniji su za jesen nego zimu, ali su ipak lepi.

Lace Hats

Lace, wrapped around and strategically worn was the surprise fall 2018 hat trend. Though the coverage is fashionable, the protection from the elements is minimal. As such, it is a feature more suited for fall than winter, but beautiful nonetheless.

Šeširi sa perlama i draguljima

Guči drži titulu najboljeg šešira sa perlama i draguljima za jesen 2018. Neki su toliko ukrašeni da se čini da se pomeraju dok nosilac hoda. Drugi su svetlucave mreže na krunici glave sa dugim detaljima koji padaju duž lica kao lokne ili niz uši poput minđuša i podsećaju na modernu verziju flaperke sa perlama.

Bejewelled and Beaded Hats

Gucci holds the title for the best of the beaded and bejewelled fall 2018 hats. Some are so intricately beaded that they show a moving pattern as the wearer walks. Others are sparkling nets on the crown of the head with long draping options that hung around the face like bangs, or down past the ears like earrings very reminiscent of an updated flapper era beaded cap.

Oblikovani šeširi

Neki ljudi više vole izgled koji privlači pažnju, a zanimljivo oblikovani šeširi su jedan od najočekivanijih trendova u sezoni jesen-zima 2018-2019. Elie Sab je prikazala šešir koji izgleda kao hibrid između plićeg cilindra i pinča sa pametno zakrivljenim obodom, potpuno novi ali i klasični stil šešira.

Shaped Hats

Some people prefer a look that gains a lot of attention, and interestingly shaped hats are one of the most anticipated fall/ winter 2018-2019 hat trends. Elie Saab showed a hat that looked to be a hybrid between a shorter top hat and a bowler hat with a cleverly curved brim, a whole new take on the classic styles of hats.

Velovi i šeširi sa velovima

Šeširi sa velovima su imali značajna prikazivanja na nekoliko različitih pisti. Vrlo galantne opcije Džona Galijana bile su privlačne i šik, uz pomalo musketarski stil zahvaljujući ogromnim perima. Majkl Kors je prikazao pleteni, sa zebra dezenom i crno-beli šešir sa velovima. Šeširi sa velom Nine Riči za jesen 2018. takođe su bili sanjarski, i nude mnogo opcija,savršenih za tajanstveni izgled.

Veils and Veiled Hats

Veiled hats made a significant showing across several different runways. John Galliano's very gallant options were eye-catching and chic with a bit of musketeer-style flair thanks to huge plumes of feathers. Michael Kors showed a plaid, zebra print and veiled black and white hat. Nina Ricci's veiled hats for fall 2018 were also dreamy, creating an asset of options perfect for that mysterious look.

(Izvor/Source: https://glowsly.com)

FALL/WINTER 2018-2019 HAT TRENDS

The fall/winter 2018-2019 hat trends are aesthetically very different from those of the previous seasons. As far as the fall 2018 accessories go, very few things are as practical as a hat, but we do not live in a day where we must sacrifice fashion for function. There is a hat for every season, and the new fall and winter seasons will be packed with options thanks to designers committing to keeping every head warm and adorned. For the unknowing, a hat could just be a hat but for those in love with fashion, the resurgence of options like the cloche and the interesting avenues taken with lace and beanies will do much more than keep your head warm and shielded. Instead, the fall 2018 hat trends are sure to reinvigorate your wardrobe for a season where many can begin to get lost in their layers.

Kačketi i mornaričke kape

Kačketi su oduvek bili privlačni ali je sada njihova privlačnost počela da se širi kao jedan od najvažnijih predstojećih trendova šešira za 2018-2019. Ovaj stil šešir je poznat i kao Getsbi i sadrži još jednu verziju sa dugmetom na vrhu i ravnijom gornjom formom. Dolce & Gabana prikazali su crnu verziju ove vrste kačketa.

Newsboy and Sailor Caps

Newsboy caps have always had a certain appeal to them that has begun to run rampant as one of the upcoming fall/ winter 2018-2019 hat trends. This style of hat is also known as a Gatsby cap and features another version with a button on top and a flatter upper form. Dolce & Gabbana sent a black version of this type of newsboy cap down the runway.

Bejzbol kape

Bejzbol kape su odavno prihvaćene kao neverovatno raznovrsne i sportski-šik asesoar. One su lagane, mogu se nositi sa visoko podignutim repom i praktično bilo kakvim odjećom. Modne kuće kao što je Gabriela Hearst će promeniti način na koji se ove godine gleda na kape, pošto su ovi stilovi kapa napravili senzaciju predstojećih trendova šešira od 2018. godine.

Baseball Caps

Baseball caps have always been accepted as the incredibly versatile, sporty-chic accessory as they are. They are lightweight, can be worn with a high ponytail and practically any outfit. Fashion houses like Gabriela Hearst are going to change the way caps are viewed this year, as their all styles of caps have made the cut as one of the upcoming fall 2018 hat trends.

Kaubojski šešir

Kaubojski šeširi poznati su kao stečeni ukus, ali Naim Kan, Vakuera i Alberta Fereti su izgleda rešeni da ih uvedu u modne trendove za sezonu jesen-zima 2018-2019. Ovaj šešir će vas sigurno štititi od hladnoće i dolazi sa opcijama, poput dodataka čipke, kao što je predstavio Naim Kan.

Cowboy Hats

Cowboy hats are known to be an acquired taste, but Naeem Khan, Vaquera, and Alberta Ferretti seem confident in their ability to bring them into the fall/ winter 2018-2019 hat trends. This hat trend will certainly shield you from the cold and comes with options like lace embellishments from Naeem Khan.

Bob šešir

Dolče & Gabana su predstavili Bob šešire koji su ukrašeni od oboda do oboda kristalima. Prada je predstavila bezbroj kapa sa različitim bojama, dezenima i tekstilima.

Bucket Hats

Dolce & Gabbana sent embellished bucket hats down the runway that were covered from brim to brim on the outside with crystals. Prada sent a plethora of bucket hats down the runway in various colors, designs, and materials.

Fedora šeširi

Biće teško naći jesenju ili zimsku sezonu, koja se ne bi mogla moderno poboljšati nošenjem savršene Fedore. Srećom, modni trendovi jesen-zima 2018-2019 uključuju Fedore zahvaljujući opcijama, koje su smislili Dolče & Gabana. I Majkl Kors se poigrao sa stilovima Fedora šešira, kao i sa različitim dezenima.

Šeširi sa širokim obodom

Šarmantni šeširi sa širokim obodima su izvrsni primerci na modnim pistama i biće glavni trend jeseni 2018. Prikazani su čak i Panamski šeširi sa proširenim obodima, koji su se progurali pod senkom trenda šešira širokog oboda. Materijali i boje su u skladu sa raznom garderobom.

Wide Brimmed Hats

The stunning wide-brimmed hats that have been sent down the runway have been exceptional, solidifying these as a fall 2018 hat trend. Even Panama hats with extended brims were shown, nudging them under the shade of the wide-brimmed hat trend. The materials and colors range to suit every aesthetic and wardrobe.

Fedora Hats

It will be hard to find a fall or winter season that could not be fashionably improved by wearing the perfect fedora. Thankfully, the fall/ winter 2018-2019 hat trends include fedoras thanks to options like Dolce & Gabbana's label-embellished fedora. Michael Kors played with fedora styles as well as different patterns on each.

PREDSTAVLJAMO: JELENA ZAFIROVIĆ

Ona ima 28 godina i dolazi iz severne Mitrovice, njena velika ljubav je muzika, a posebno pisanje pesama. Nakon svog iskustva u mitrovačkoj Rock školi odlučila je da postane muzičarka, krenula je sa svirkama i koncertima, a danas njenu autorsku muziku možete pronaći na raznim muzičkim sajtovima. Prošle godine snimila je svoj prvi album, pod nazivom 'Melancolija'.

Za Magazin For You kaže da je oduvek bila svestrana, privlačila je umetnost, jedno vreme bavila se i crtanjem, ali je ipak muzika pobedila. Svoju prvu gitaru dobila je na poklon od oca, dok je bila u srednjoj školi, a prve akorde naučila je da svira sama. Ipak pored pevanja i sviranja, najviše je posvećena pisanju pesama. "Počela sam da pišem pesme dok sam bila veoma mlada, jer mi je pisanje pomagalo da prevaziđem negativne emocije i da se borim sa svakodnevnim problemima. Nisam stigla daleko sa učenjem gitare, jer mi je ipak glavni instrument- moj glas, ali i sviranje i pevanje su mi na drugom mestu, u poređenja sa pisanjem pesama", kaže Jelena.

Ona dodaje da su neke od njenih prvih originalnih pesama "oživele" kada je počela da pohađa mitrovačku 'Rock školu' 2008. godine. Zahvaljujući 'Rock školi', ona je svoju karijeru počela kao pevačica u punk i rock'n'roll cover bendovima, s njima je snimala svoje autorske pesme, uživala u lokalnim svirkama, ali i koncertima koje su imali na Kosovu, u Makedoniji, Holandiji itd…

Razni bendovi sa kojima je nastupala su ipak bili prolazni, uz njih je Jelena naučila da svira i peva u različitim žanrovima, upoznala je mnoge sjajne ljude, ali je ipak želela da se nekako približi svom muzičkom autorskom izrazu, zbog kojeg je izabrala ovaj umetnički put. Želela je da snima svoju muziku, da ta muzika nađe put do slušalaca i publike, ali prema Jeleninim rečima taj put je bio veoma trnovit. Ipak svoju prvu publiku našla je postavljanjem svoje muzike na You Tube-u.

"Zbog loše finansijske situacije, sa kojom se suočavaju mnogi muzičari, nisam bila u mogućnosti da platim profesionalni studio. Ali sa druge strane, šerujući moju muziku online, došla sam u kontakt sa strancima i nakon što sam videla mnoge pozitivne komentare, shvatila sam da imam publiku, koja je možda mala, ali svaki komentar me je inspirisao da budem još bolja. Pored You Tube-a, počela sam da šerujem muziku i po ostalim vebsajtovima i da imam sve više pregleda i komentara", objašnjava nam ova mlada muzičarka.

Jelena Zafirović je danas angažovana kao solo umetnik, kaže nam da želi i da može da učini mnogo više, van jezičkih, žanrovskih i stilskih barijera koje se nameću u malim sredima, poput one Jelenine, u kojoj živi. Ipak ova devojka sigurna je u sebe i u muziku koju stvara pa je tako uspela da snimi svoj prvi albim, pod nazivom "Melancolia", oslanjajući se uglavnom na sebe. Na kraju razgovora za Magazin For You poručuje: "Kada sam shvatila da nema ljudi koji bi me pogurali i pomogli mi, rešila sam da se oslonim na sebe. Uronila sam u sve ono što sam učila i stvarala, upotrebila sam resurse koje sam imala. Naravno da nije bilo toliko profesionalno, kao što sam želela i kao što bi bilo, da sam imala stručnu ekipu ljudi oko sebe, ali uspela sam da napravim svoj album prvenac. Ne znam šta me čeka u budućnosti, ali ova vrata sam sama otvorila, pronašla sam sebe, pa čak i ako ovaj put ne vodi nigde, znam da sam se maksimalno potrudila i znam da postoje ljude koje taj moj trud cene".

WE PRESENT: JELENA ZAFIROVIC

She is 28 years old and comes from northern Mitrovica. Her great love is music, and especially song writing. After her experience in the Mitrovica Rock School she decided to become a musician. She started with gigs and concerts, and today her music can be found on various music websites. Last year she recorded her first album, Melancholy.

She says for For You Magazine that she has always been versatile and attracted to art; for a time she also drew. Still, the love for music won. She got her first guitar as a gift from her father, while she was in high school, and she learned her first chords by herself. However, besides singing and playing, she is mostly dedicated to writing songs. "I began to write songs while I was very young, because writing helped me in overcoming negative emotions and coping with everyday problems. I did not get far with learning how to play the guitar because my main instrument is still my voice, but both playing and singing are in the second place when compared to writing songs," says Jelena.

She adds that some of her first original songs "came to life" when she began attending the Mitrovica Rock School in 2008. Thanks to the Rock School, she began her career as a singer in punk and rock 'n' roll cover bands; she recorded her own songs with them, enjoyed local gigs, but also concerts that she had in Kosovo, FYROM, the Netherlands, etc.

Various bands she performed with were transient. With them Jelena learned to play and sing in various genres, met many great people, but she wanted to somehow get closer to her musical authorial expression, for which she chose this artistic path. She wanted to record her music, so that the music would found the way to listeners and audiences, but according to Jelena's words, this road had been very thorny. Still, she found her first audience by placing her music on You Tube.

"Due to the poor financial situation, which many musicians face, I was unable to pay a professional studio. But, on the other hand, by sharing my music online I came in contact with strangers and after seeing many positive comments I realized that I have an audience, which may be small, but every comment inspired me to do even better. In addition to You Tube, I began to share my music on other websites and to have more and more reviews and comments," explained this young musician.

Jelena Zafirovic is occasionally hired as a solo artist, but says she wants to do much more, beyond the linguistic, genre and style barriers that are imposed in small environments, as the one that she lives in is. However, this girl is sure of herself and the music she creates, so she managed to record her first album, Melancholy, relying mainly on herself. At the end of the conversation for For You Magazine, she said:

"When I realized there were no people to support me and help me, I decided to rely on myself. I immersed myself into everything I was learning and creating, and I used the resources I had. Of course, it was not as professional as I wanted it to be and as it would be if I had had a professional team of people around me, but I managed to make my debut album. I do not know what's going to happen in the future, but I opened this door myself, I found myself, and even if this road does not lead anywhere, I know that I have tried my best and I know that there are people who value my efforts."

OČISTIMO KOSOVO!

Nakon puno planiranja i priprema, 15.-og septembra 2018. godine, na Svetskom danu čišćenja, Kosovo je započelo očekivanu akciju čišćenja smeća. Jedina razlika od ostatka sveta je da će na Kosovu ova akcija trajati tri meseca, naime do 15. decembra 2018. Činjenica da će ova akcija i dalje trajati, može se posmatrati sa dve suprotne tačke gledišta. Sa jedne strane ovo je veoma pozitivna inicijativa za zaštitu životne sredine. S druge strane, međutim, ova akcija pokazuje ozbiljnost trenutnog zagađenja životne sredine zbog nedozvoljenog bacanja smeća širom Kosova.

Najbolja vest o ovoj akciji čišćenja je da je započela istovremeno u svim opštinama na Kosovu. Prema podacima Ministarstva životne sredine i prostornog planiranja (MŽSPP), više od 100.000 dobrovoljaca je odgovorilo na poziv da učestvuje u čišćenju Kosova. U Prištini je akcija počela sa čišćenjem ilegalne deponije građevinskog materijala pored glavne kancelarije Regionalne vodovodne kompanije. Pored teških mašina, mnogi dobrovoljci, na čelu sa premijerom Kosova Ramušem Haradinajem i vršiocem dužnosti ministra (MŽSPP) g. Fatmira Matošija, okupili su se da očiste ovu tačku koja je pored ružnog izgleda tokom poslednjih 20 godina takođe imala i užasan smrad.

U izjavi za brojne medije koji su pokrivali pokretanje ove akcije, premijer Haradinaj zahvalio se svim učesnicima na učešću u čišćenju Kosova. On je naglasio: “Danas počinjemo da čistimo Kosovo zajedno bez obzira na naše godine, pol, religiju ili etničku pripadnost. Tokom dve decenije razni otpadni materijali su bačeni bez ikakve kontrole. Dakle, danas počinjemo akciju koja neće biti zaustavljena sve dok ih sve ne očistimo. Što je još važnije, više nećemo dozvoliti da se smeće baci ovde. Ovo mesto će biti pretvoreno u park koji će biti od koristi ljudima u Prištini”.

G. Matoši se zahvalio svim ljudima na Kosovu zbog odziva na ovu akciju i za izlazak i čišćenje u svim opštinama na Kosovu. Treba naglasiti da je podršku ovoj inicijativi dao i gospodin Blendi Klosi, ministar turizma i zaštite životne sredine i grupa dobrovoljaca iz Albanije. G. Klosi je naglasio da su došli da podrže dobrovoljni pokret mladih i civilnog društva koji su još jednom dokazali da žele čistu životnu sredinu i održiv život, ne samo na Kosovu, već i u celom svetu.

Ovu akciju je podržao i gradonačelnik Prištine, g. Špend Ahmeti, koji je pred medijima izjavio da je cilj ove akcije očistiti sve nelegalne deponije u Prištini. Prema njegovim rečima, za nekoliko nedelja je teško očistiti sve smeće koje se akumuliralo 20 godina. Međutim, videvši angažovanje svih institucija, ostao je uveren da će svi bez izuzetka raditi na čišćenju smeća, jer je to problem koji nas sve zabrinjava.

I premijer Haradinaj i gradonačelnik Ahmeti obećali su da će nakon završetka akcije čišćenja uložiti više napora u sprečavanju bacanja smeća bez ikakvog kriterijuma, kažnjavajući sve zagađivače životne sredine. Da bi bili efikasniji u tom smislu obojica su najavili stvaranje zelenih jedinica u okviru Kosovske policije.

Bez sumnje je ovu akciju podržao i KFOR, a kao znak podrške bio je prisutan i brigadni general John C. Boyd, načelnik štaba KFOR-a. Sa svoje strane, general Boyd je naglasio da je KFOR podržao ovu akciju pomažući u razmeni poruka o kampanji očistimo Kosovo. Dodao je: “Kosovo je divno, ali može biti još lepše. Što je lepša, to će više turista dolaziti. Prošli smo kroz ovaj proces u SAD pre 45 godina. Zato razumemo i podržavamo vaše napore, kako sa akcijama, tako i u našim mislima. “

Na kraju je General Boyd podsetio sve mlade ljude na Kosovu da su oni budućnost i da je ovo odlična prilika da sakupljanjem smeća pomognu u oblikovanju te budućnosti. Prema njegovim rečima, ovo je nešto veoma važno, jer je to polazna tačka koja ih čini boljima sa onim ko su, sa svojim susedstvom i svojom zemljom.

LET'S CLEAN KOSOVO!

After a lot of planning and preparation on September 15th, 2018, the World Cleaning Day, Kosovo started the much anticipated garbage cleaning action. The only difference from the rest of the world is that in Kosovo this action will go on for three months, namely until December 15th, 2018. The fact that this action will continue for so long may be looked at from two opposing points of view. On one side this is a very positive initiative for the protection of the environment. On the other hand, however, this action shows the severity of the current environmental pollution from the garbage being illegally disposed of in Kosovo.

The best news about this cleaning action is that it started at the same time in all the municipalities in Kosovo. According to the data from the Ministry of Environment and Spatial Planning (MESP), over 100,000 volunteers responded to the call to take part in cleaning Kosovo. In Prishtina, the action started with the cleaning of the illegal landfill of construction materials next to the main offices of the Regional Water Company. In addition to the use of heavy machinery many volunteers, led by the Prime Minister of Kosovo Mr. Ramush Haradinaj and the Minister of the (MESP) Mr. Fatmir Matoshi, gathered to clean up this area, which for the last 20 years was an eyesore and emitted a terrible stench

In a statement for numerous media outlets that covered this action, Prime Minister Haradinaj thanked all the participants for taking part in cleaning Kosovo. He stated "Today we are starting to clean-up Kosovo together regardless of our age, gender, religion or ethnicity. For two decades various waste materials have been thrown without any control. So today we are commencing an action that will not be stopped until we have cleaned them all. More importantly we will no longer permit garbage to be thrown here. This place will be turned into a park that will be for the benefit of the people in Prishtina."

Mr. Matoshi also thanked all the people of Kosovo for responding to this action and for participating in cleaning all the municipalities in Kosovo. It should be emphasized that Mr. Blendi Klosi, Minister of Tourism and Environment of Albania and a group of volunteers from Albania also came to support this initiative. Mr. Klosi highlighted that they came to support the voluntary movement of the youth and civil society who once more proved not only in Kosovo, but in the entire world that they want a clean environment with sustainable living.

This action was also supported by the Mayor of Prishtina Mr. Shpend Ahmeti, who stated to the media that the aim of this action is to clean all illegal landfills in Prishtina. According to him it is difficult to clean garbage that has been accumulated for 20 years in a short space of time, however seeing the engagement of all the institutions he remained convinced that everybody without any exemption would work to clean up the garbage because this is a problem that concerns all citizens and their future.

Both Prime Minister Haradinaj and Mayor Ahmeti promised that upon the conclusion of this project more efforts and resources would be put into the prevention of the illegal disposal of garbage with more emphasis of punishing all the environment polluters. In order to be more efficient in this sense they both announced the creation of green units within the Kosovo Police.

Undoubtedly this action was also supported by KFOR and supported by Brigadier General John C. Boyd, Chief of Staff of HQ KFOR, who was also present at this event. General Boyd emphasized that KFOR supported this action by helping in portraying the messaging on the "Clean Kosovo campaign".

He also added: "Kosovo is beautiful, but it can be even more beautiful. The more beautiful it gets the more tourists will come. We have gone through this process in the USA some 45 years ago. Therefore, we understand and we support your efforts both with actions and in our thoughts."

In conclusion General Boyd reminded all young people in Kosovo that they are the future and this is a great opportunity for them to help shape that future by collecting garbage. According to him, this is something very important because it is a starting point that makes them feel better with who they are and makes them proud in their neighborhoods and country.

Posetite nas na:
Visit us at:

Stvarno najbolje tate u životinjskom carstvu

Biti otac je jedna od najtežih uloga na svetu. Količina rada i ljubavi koja je neophodna da bi se postao dobar otac je iscrpljujuća za svakoga, uključujući i očeve u životinjskom carstvu. Priroda je puna neverovatnih životinja očeva koji, svojim ogromnim požrtvovanjem, posvećenošću i predanošću svojim mladuncima, predstavljaju smisao reči očinstvo. Neki od ovih ponosnih očeva ostaju sa svojim partnerima čitavog života, negujući i podižući njihove bebe u ljupkim životinjskim porodicama, dok drugi potpuno preuzimaju odgovornost u svoje ruke, živeći kao samohrani očevi, čiji je najveći prioritet bezbednost njihovih mladih. Gde god pogledate u prirodi, bilo na zemlji, u vazduhu ili u moru, naći ćete stvorenja koja predstavljaju velike tate životinjskog carstva.

Mužjaci carskog pingvina prolaze kroz pakao zbog svojih mladunaca

Carski pingvini žive u jednom od najnepriјateljskijih staništa na Zemlji, a njihovi mužjaci moraju izdržati svakojake izazove kada je u pitanju podizanje njihovih mladunaca. Pošto nemaju materijal da naprave gnezdo, primorani su da koriste sopstvena tela da ugreju mlade. Nakon što ženka položi jaje, ostavi ga sa mužjakom koji leži na njemu dok se ona hrani. Mužjaci preko mesec dana ne rade ništa drugo osim što leže na jajima, zbijajući se jedni uz druge kako bi se zagrejali. Oni u takvom stanju ostaju sve dok se jaja ne izlegnu, što može trajati do 75 dana. Tokom čitavog tog perioda oni ništa ne jedu i preživljavaju jedino zahvaljujući zalihama masti na telu. Do trenutka kada se ženke vrate u svoje porodice, mužjaci provedu čak do četiri meseca na postu. Iako mužjaci izgube oko polovine svoje telesne težine, ženkama je često teško da odvoje mladunce od očeva. Tako se oni zajedno brinu i greju svoje mladunče sve dok ono ne postane dovoljno veliko da može da preživi van majčine ili očeve torbe.

Emperor Peguin Dads Go Through Hell For Their Babies

Emperor penguins live in one of the most hostile environments on Earth, and penguin dads must endure all sorts of challenges when it comes to raising their young. With no supplies to build a nest, they must use their own bodies to keep their young warm. After the female lays an egg, she leaves it with the father to incubate while she feeds. For over a month, the males do nothing but incubate their eggs, huddling together in huge numbers to keep warm. They stay like this until the eggs hatch, which can take up to 75 days. They don't eat during this entire time, surviving only on built-up fat stores. By the time the females return to their families, the dads may have been fasting for up to four months. Even though the fathers lose about half of their bodyweight, the mothers often find it difficult to pry their babies away from the dads. Together, the two make sure to keep their baby warm until they grow big enough to survive outside the pouch.

Mužjaci emua se izgladnjuju radi svojih pilića

Emu je endemska vrsta u Australiji koja praktikuje poliandriju, što znači da se mogu pariti sa više različitih jedinki u relativno kratkom vremenskom periodu. Mužjaci su zaduženi za inkubaciju jaja, dok su ženke u potrazi za drugim mužjacima kako bi snele još jaja. Gnezda su obično ispunjena jajima različitih mužjaka emua, a otac odgovoran za gnezdo leži na svim jajima bez obzira na to čija su. Mužjaci emua izgube preko trećine svoje telesne težine dok leže na jajima bez odmora, hrane ili pića skoro čitava dva meseca i agresivno će braniti svoje mlade nakon što se ovi izlegu.

Emu Dads Starve For Their Chicks

Emus are endemic to Australia and practice polyandry, meaning that they may mate with many different individuals in a relatively short period of time. Males are tasked with incubating the eggs, while females seek more males to lay more eggs. The nests are usually filled with eggs of various male emus, and the father responsible for the nest will incubate all the eggs regardless. Fathers lose over a third of their body weight as they incubate the eggs without rest, food, or drink for up to nearly two months, and will aggressively defend their young after hatching.

Mužjaci morskog konjica rađaju svoje mladunce

Morski konjici su poznati po jedinstvenom roditeljstvu, jer predstavljaju jedini primer u životinjskom carstvu gde muškarci rađaju mlade. Ovi neverovatni očevi ribe imaju specijalne kesice na svojim stomacima, koje koriste za inkubaciju do 2000 jaja istovremeno. Posle nekoliko sati parenja, ženske morskog konjica izbacuju svoja jaja u mužjake. Zatim mužjaci u potpunosti preuzimaju brigu o potomstvu. Proći će 10 do 25 dana pre nego što su mladunci spremni da izađu u svet. Tokom ovog perioda, mužjak će pažljivo voditi računa o količini slane vode kojoj su izloženi. Mladunci će se izleći iz jaja još dok su u očevom stomaku, a postaju samostalni nakon što ih mužjak rodi, na taj način omogućavajući tati preko potreban odmor.

(Izvor: www.ranker.com)

Dads of the animal kingdom who are truly the best

Being a dad is one of the toughest jobs in the world. The amount of work and love it takes to be a good father can exhaust anyone, including animal fathers. Nature is full of amazing animal dads who exemplify the meaning of fatherhood with their tremendous sacrifice, commitment, and devotion to their young. Some of these proud fathers stay with their partners for life, nurturing and raising their babies as cute animal families. Others take the wheel completely, living their lives as single fathers whose top priority is the safety of their children. No matter where you look in nature, be it land, air, or sea, you will find creatures everywhere that represent the great dads of the animal kingdom.

Male gorile obožavaju da se igraju sa svojim tatama

Gorile često bije loš glas, jer se u pop kulturi prikazuju kao strašne zveri, ali u stvarnosti, gorile su relativno nežna vrsta majmuna. To se odnosi i na roditeljstvo, što je važan deo života svake gorile. Dok mužjaci gorile direktno ne pomažu u brizi o bebama, kada one postanu mlade gorile, tate počinju da se aktivno interesuju za njihovu socijalizaciju, ponašajući se kao uzor za svoje mladunce, a često se mešaju i u porodične svađe ukoliko smatraju da neko nema fer tretman. Gorile se takođe često igraju sa mladuncima, stvarajući snažnu vezu između oca i deteta.

Gorillas Love To Play With Dad

Gorillas often get a bad reputation from their portrayal as fearsome beasts in pop culture, but in reality, gorillas are a relatively gentle species of ape. This extends into parenting, which is an important part of every gorilla's life. While fathers don't directly help out with their infants, at the young gorilla's age, the dads begin to take an active interest in their socialization. The silverback acts like a role model for his young, and he often interjects in family squabbles if he thinks someone is being treated unfairly. He also plays with the children often, creating strong bonds between father and child.

Zlatni lavlji tamarini se ne odvajaju od svojih tata

Zlatni lavlji tamarini su južnoamerički primati poznati po svojim prelepim grivama i druželjubivim porodičnim grupama. U tim grupama, koje se zovu trupe, svaki član snosi deo odgovornost kada je reč o podizanju mladih. Nakon prvih nedelja života novorođenčeta, očevi se u velikom stilu uključuju u brigu o njima, noseći mladunčad gde god idu i vodeći računa da su dobro nahranjeni. Tate tamarini nastavljaju da nose svoje mlade mesecima, dok majke i svi ostali članovi porodice prestaju da se bave transportom mladih nakon samo nekoliko nedelja.

Golden Lion Tamarins Cling To Their Dads

Golden lion tamarins are South American primates known for their beautiful manes and sociable family groups. In these groups, called troops, every member shares the responsibility when it comes to raising the young. After the first weeks of a new-born's life, the fathers step up in a big way, carrying the babies wherever they go and making sure they are well fed. Tamarin dads will continue to carry their young for months, while mothers and all other family members give up transport responsibility after only a few weeks.

Seahorse Dads Give Birth To Their Babies

Seahorses are famously known for their unique pregnancies, one of the only instances in the animal kingdom where males give birth to their young. These incredible fish-fathers have a specialized pouch on their bellies which they use to incubate up to 2000 eggs at once. After hours of mating dances, female seahorses insert their eggs into the males. Then, it's entirely up to the males to take care of their young. About 10 to 25 days will pass before the hatchlings are ready to emerge. During that time, the father will carefully regulate how much salt water they are exposed to. The babies will hatch inside the father's belly and are on their own after they are delivered, allowing dad to take a much needed break.

(Source: www.ranker.com)

Mužjaci gregorca su odlični riblji očevi

Gregorac je vrsta ribe koja pravi gnezda dok se sprema za parenje, koristeći svoja tela da oblikuju i povežu sve zajedno. Kada su jaja položena, mužjak ostaje pored gnezda i pazi na svoje potomstvo sve dok se ne izlegnu. Pritom koriste svoj rep kako bi uzburkali vodu oko jaja i na taj način obezbedili da jaja stalno imaju pristup svežem kiseoniku. Nakon što se mladunci izlegnu, mužjak ih štiti od pretnji sve dok ne budu dovoljno stari da prikupljaju hranu sami.

Stickleback Are Excellent Fish Fathers

Sticklebacks are type of fish known to create nests in preparation for mating, using their bodies to shape and bind everything together. When the eggs are laid, he stays with the nest and looks after his offspring until they hatch. He uses his tail to stir up the water around the eggs, making sure they always have access to fresh oxygen. After the hatchlings emerge, he will protect them from threats until they are old enough to gather food on their own.

for 4U
for You

Jelena ZAFIROVIĆ

GRINČ

Postava: Benedict Cumberbatch
Režija: Scott Mosier & Yarrow Cheney
Scenario: Michael LeSieur & Tommy Swerdlow

Sadržaj

Ovo je priča o zloglasnom Grinču, koji živi usamljeničkim životom u svojoj pećini, na planini Krampet, a jedino ko mu pravi društvo je njegov verni pas, Maks. Pećina je prepuna izuma i inovativnih sprava koje zadovoljavanju njegove svakodnevne potrebe, a jedino vreme kada sreće svoje susede u Huvilu jeste kada ostane bez hrane i mora da ide do grada u nabavku. I svake godine, pred Božić, Grinča sve više i više nervira sve veća i svetlija i glasnija praznična atmosfera. Kada Huovi objave da je u planu ukrašavanje tri puta veće jelke nego do tada, Grinč shvata da je jedino šta mu preostaje kako bi sebi obezbedio malo mira i tišine, da ukrade Božić. Kako bi to izveo, rešio je da se maskira u Deda Mraza. Na Badnje veče, čak idući tako daleko da hvata rastrojenog irvasa da mu vuče sanke. U međuvremenu, dole u Huvilu, Sindi-Lu HU - mlada devojčica puna prazničnog raspoloženja – planira sa svojim drugarima da uhvati Deda Mraza, kako bi mu se zahvalila što je pomogao njenoj napaćenoj samohranoj majci. Kako se Božić približava, međutim, njen dobronamerni plan preti da se suoče sa Grinčovim zlokobnim planom. Hoće li Sindi-Lu postići svoj cilj da se napokon upozna sa Deda Mrazom? Hoće li Grinč uspeti da ućutka slavlje Huovih jednom zauvek?

DR.SEUSS' THE GRINCH

Cast: Benedict Cumberbatch
Director: Scott Mosier & Yarrow Cheney
Scenario: Michael LeSieur & Tommy Swerdlow

Synopsis

This is a story about the infamous Grinch, who lives a solitary life inside a cave on Mt. Crumpet with only his loyal dog, Max, for company. With a cave rigged with inventions and contraptions for his day-to-day needs, the Grinch only sees his neighbours in Who-ville when he runs out of food. Each year at Christmas they disrupt his tranquil solitude with their increasingly bigger, brighter and louder celebrations. When the Whos declare they are going to make Christmas three times bigger this year, the Grinch realizes there is only one way for him to gain some peace and quiet: he must steal Christmas. To do so, he decides he will pose as Santa Claus on Christmas Eve, even going so far as to trap a lackadaisical misfit reindeer to pull his sleigh. Meanwhile, down in Who-ville, Cindy-Lou Who - a young girl overflowing with holiday cheer - plots with her gang of friends to trap Santa Claus as he makes his Christmas Eve rounds so that she can thank him for help for her overworked single mother. As Christmas approaches, however, her good-natured scheme threatens to collide with the Grinch's more nefarious one. Will Cindy-Lou achieve her goal of finally meeting Santa Claus? Will the Grinch succeed in silencing the Whos' holiday cheer once and for all?

FANTASTIČNE ZVERI: GRINDELVALDOVI ZLOČINI

Postava: Eddie Redmayne, Zoe Kravitz, Johnny Depp, Ezra Miller, Jude Law, Callum Turner
Režija: David Yates
Scenario: J.K. Rowling

Sadržaj

Nastavak se odvija u Parizu dvadesetih godina prošlog veka, ubrzo nakon što Njut Skamander hvata Grindelvalda u prvom delu. U ovom nastavku opet se pojavljuju Tina, Kvini i Džejkob.

FANTASTIC BEASTS: THE CRIMES OF GRINDENWALD

Cast: Eddie Redmayne, Zoe Kravitz, Johnny Depp, Ezra Miller, Jude Law, Callum Turner
Director: David Yates
Scenario: J.K. Rowling

Synopsis

The sequel takes place in 1920s Paris, shortly after Newt Scamander's capture of Grindelwald at the end of the first instalment. Returning for the sequel are the characters Tina, Queenie, and Jacob.

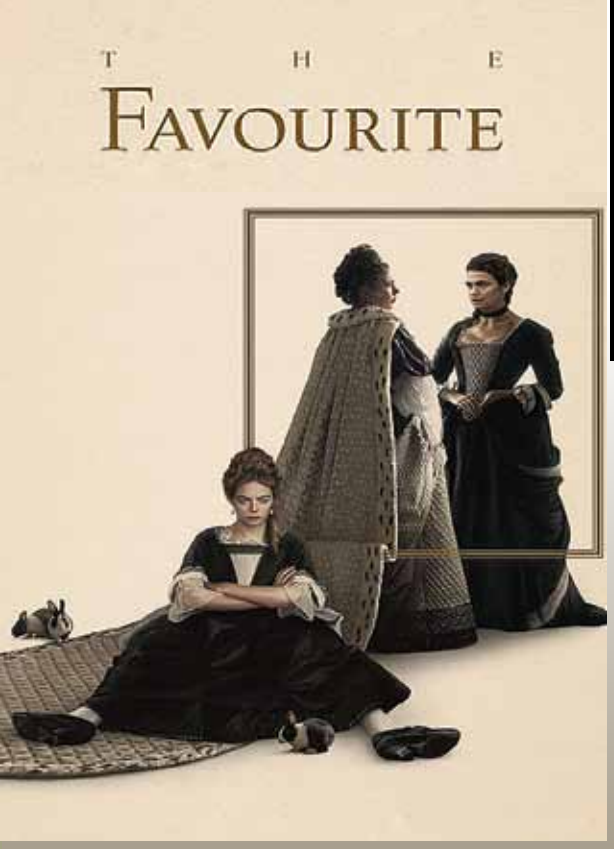

OMILJENA

Postava: Emma Stone, Olivia Colman, Nicholas Hoult, Joe Alwyn, Rachel Weisz, Mark Gatiss
Režija: Yorgos Lanthimos
Scenario: Deborah Davis & Tony McNamara

Sadržaj

Ovo je priča o kraljici i kako se njen odnos menja sa prijateljicom, savetnicom i tajnom ljubavnicom Sarom Čerčil, vojvotkinjom od Marlbora kada stigne Abigejl, mlađa rođaka vojvotkinje. Uskoro se ravnoteža snaga među ženama menja među ove dve žene dok se utrkuju ko će imati više uticaja na kraljicu i dvor.

THE FAVOURITE

Cast: Emma Stone, Olivia Colman, Nicholas Hoult, Joe Alwyn, Rachel Weisz, Mark Gatiss
Director: Yorgos Lanthimos
Scenario: Deborah Davis & Tony McNamara

Synopsis

At the centre of the story is the Queen herself, whose relationship with her confidante, adviser and clandestine lover Sarah Churchill, Duchess of Marlborough is turned upside down by the arrival of the Duchess's younger cousin Abigail. Soon the balance of power shifts between the women as they jockey for influence with the Queen and the court.

THE NUTSCRACKER AND THE FOUR REALMS

Cast: Misty Copeland, Mackenzie Foy, Morgan Freeman, Keira Knightley, Helen Mirren, Matthew Macfadyen
Director: Lasse Hallstrom & Joe Johnston
Scenario: Ashleigh Powell

Synopsis

All Clara wants is a key - a one-of-a-kind key that will unlock a box that holds a priceless gift from her late mother. A golden thread, presented to her at godfather Drosselmeyer's annual holiday party, leads her to the coveted key - which promptly disappears into a strange and mysterious parallel world. It's there that Clara encounters a soldier named Phillip, a gang of mice and the regents who preside over three Realms: Land of Snowflakes, Land of Flowers and Land of Sweets. Clara and Phillip must brave the ominous Fourth Realm, home to the tyrant Mother Ginger, to retrieve Clara's key and hopefully return harmony to the unstable world.

KRCKO ORAŠČIĆ I ČETIRI KRALJEVSTVA

Postava: Misty Copeland, Mackenzie Foy, Morgan Freeman, Keira Knightley, Helen Mirren, Matthew Macfadyen
Režija: Lasse Hallstrom & Joe Johnston
Scenario: Ashleigh Powell

Sadržaj

Sve što Klara želi je ključ - jedinstveni ključ koji će otključati kutiju u kojoj je neprocenjivo vredan poklon od njene pokojne majke. Zlatna nit, koja joj je predstavljena na godišnjoj zabavi kod njenog kuma Droselmajer, vodi je do željenog ključa - koji odmah nestaje u čudnom i misterioznom paralelnom svetu. Tamo se Klara susreće sa vojnikom Filipom, bandom miševa i regentima koji predsedavaju nad tri kraljevstva: Zemljom Snežnih Pahuljica, Zemljom Cveća i Zemljom Slatkiša. Klara i Filip moraju da prođu do zloglasnog četvrtog kraljevstva, koji je dom tiraninu Majci Đumbir, da bi pronašli Klarin ključ i nadaju se da će vratiti harmoniju nestabilnom svetu.

ŠKOLA FUDBALA „UGLJARE“

Škola fudbala „Ugljare“ iz istoimenog sela, koje pripada opštini Gračanica, je pre svega vaspitna ustanova u kojoj se deca, kroz rad na treningu, uče sportskom ponašanju, poštovanju trenera, protivnika, drugarstvu, prijateljstvu i osnovama fudbalske igre.

Kvalitetan rad sa decom podrazumeva pripremu dece za sport i ono što od njih sport traži. “Kroz rad na treninzima naš zadatak je, da naša deca, postanu ne samo dobri fudbaleri i sportisti, nego i dobri ljudi, korisni članovi društva”, kaže na početku razgovora za Magazin For You, trener u ovoj školi, Nenad Petković. On dodaje da je cIlj njihovog rada sportska edukacija dece i njihova priprema za postizanje vrhunskih sportskih rezultata, ali i da je od primarne važnosti dečija sreća, zato oni svima pružaju priliku da učestvuju u takmičenjima i budu deo tima.

Ova škola postoji od 2011. godine, u početku je imala mali broj polaznika, ali danas ona radi u punom kapacitetu i ima oko 80 članova, uzrasta od pet do četrnaest godina. Iz razgovora sa trenerom Petkovićem saznajemo i da se akcenat u radu stavlja na razvoj osnovnih fudbalskih znanja dece, razvoju osnovnih motoričkih sposobnosti i moralno-voljnih osobina dece. Ipak i pored velikog entuzijazma, škola radi u teškim uslovima,potrebno je renoviranje sportskog terena, jer se balon sala koristi za treninge i zimi i leti.

Iz tog razloga je ogranak KFOR-a -CIMIK, zajedno sa Združenim regionalnim odredom Jugo-istok (JRD-SE), odlučio da školi donira neophodnu sportsku opremu, lopte, dresove i ostale sportske rekvizite. „Potrebne su nam ovakve aktivnosti kao što je ovaj projekat, jer je pravo uživanje kada možete pružiti podršku deci, a ovde ih je više od 70-oro. KFOR i jeste ovde kako bi omogućio deci da žive zdrav život, a jedan od načina je omogućiti im da se bave sportom u boljim uslovima“, kazao nam je Leonardo Masaro, italijanski oficir i član Združenog regionalnog odreda Jugo-istok.

Prema rečima trenera, Nenada Petkovića ova pomoć Školi fudbala Ugljare znači mnogo, jer su im nedostajale lopte i ostali sportski rekviziti, pa se sada nadaju se da će im naredni treninzi i rad biti mnogo lakši, bolji i kvalitetniji.

Polaznicima Škole fudbala Ugljare se dopala poseta vojnika KFOR-a, kojima su veoma zahvalni na donaciji. Osmesi se na kraju jedino računaju, a da im je ova donacija puno značila, videli smo upravo na njihovim licima.

Sara, Mara i Jana su tri devojčice koje, na iznenađenje mnogih, treniraju fudbal. Aktivni član ove škole, Sara Kitić iz Ugljara objašnjava nam kako se odlučila za ovaj sport: ***„Zato što sam videla moje drugare kako igraju fudbal i zato što moj drug najbolji igra fudbal i tako da i ja sam htela da se upišem. Hvala vojnicima KFOR-a na ovom poklonu!“***

A evo šta su nam rekli i Sarini drugari: ***„Ja sam Danilo Zdravković i dolazim iz Lapljeg Sela i treniram za Ugljare. Želim da poručim svojim vršnjacima da se bave fudbalom zato što je to jedan od najlepših sportova i zato što je to zdravo.“***

„Ja sam Luka Ćirković, dolazim iz Kuzmina i kapiten sam Škole fudbala Ugljare. Imam 13 godina. Treniram fudbal zato što volim i to me ispunjuje, fudbal je zdrav i sportom se bavim već nekoliko godina. Mogu da poručim svojim vršnjacima da dođu zajedno da igramo fudbal jer je fudbal zdrav i da je to lep sport i da se svakako bavimo ne samo fudbalom nego i drugim sportom.“

„Ja sam Uroš Galić iz Ugljara, imam 8,5 godina,sad punim skoro 9. Uzor mi je Kristijano Ronaldo i voleo bih da igram za Real Madrid. Želeo bih da se zahvalim KFOR-u što su nam doneli ovu sjajnu opremu.“

"UGLJARE" FOOTBALL SCHOOL

The Ugljare Football School, in the village of the same name in the municipality of Gracanica, is above all an educational institution where during the training children are taught good sporting behavior, respect for coaches, opponents, companionship, friendship, and the basics of football.

High-quality work with children means preparing children for the sport and for everything that the sport requires of them. "Our task during the training is to make our children not only good footballers and athletes, but also good people and useful members of society," says at the beginning of the conversation with For You Magazine Nenad Petkovic, a coach at this school. He added that the purpose of their work was sports education of children and their preparation for achieving top-notch sports results, but also that children's happiness was of primary importance, so they were giving everyone the opportunity to participate in the competitions and be part of the team.

This school has been in existence since 2011. Initially, it had a small number of students, but today it works at full capacity and has about 80 members of ages 5 to 14. We learnt from the interview with coach Petkovic that the emphasis in the work is on the development of basic football knowledge of children, the development of basic motor skills and morally positive characteristics of children. However, the school works in difficult conditions despite great enthusiasm. It is necessary to renovate the sports field, because the sports dome is used for trainings both in winter and in summer.

For this reason, KFOR's branch of CIMIK, together with the Joint Regional Detachment South-East (JRD-SE), decided to donate some necessary sports equipment, balls, jerseys and other sports gear to the school. "We need activities such as this project, because it is a real pleasure to provide support to children, and there are more than 70 of them here. KFOR is here to enable children to live a healthy life, and one way to do that is to enable them to play sports in better conditions," told us Leonardo Masaro, an Italian officer and a member of the Joint Regional Detachment South-East.

According to the coach, Nenad Petkovic, this help meant a lot to the Ugljare Football School, because they lacked balls and other sports equipment, and now they hoped that the future trainings and work would be much easier, improved and of better quality.

Students of the Ugljare Football School liked the visit of KFOR soldiers, to whom they were very grateful for the donation. In the end, only smiles count, and we saw precisely on their faces that this donation meant a lot to them.

Sara, Mara and Jana are three girls who, to the surprise of many, play football. An active member of this school, Sara Kitic from Ugljare explained to us how she opted for this sport: ***"I saw my mates playing football, and because my best friend plays football as well – I also wanted to get in. Thank you to KFOR soldiers for this gift!"***

And here's what Sara's friends told us: ***"I am Danilo Zdravkovic. I come from Laplje Selo and I train for Ugljare. I want to tell my peers to engage in football because it is one of the most beautiful sports and because it is healthy."***

"I am Luka Cirkovic. I come from Kuzmin and I am the captain of the Ugljare Football School. I am 13 years old. I play football because I love it and it fulfils me; football is healthy and I have been involved in sports for several years now. I can tell my peers to come to play soccer with us because football is healthy, it is a nice sport and that we certainly do not only play soccer but also other sports."

"I am Uros Galic from Ugljare; I'm 8.5 years old, and I'll be 9 years old soon. My role model is Cristiano Ronaldo and I would love to play for Real Madrid. I would like to thank KFOR for bringing us this great equipment."

NAJBOLJE CHROMECAST APLIKACIJE U 2018.

Chromecast nije ništa posebno bez velikih Chromecast aplikacija koje ga pokreću. Google-ov hardverski ključ za striming je korisno sredstvo koje nema pametan televizor ili svemoćnu konzolu za igrice. Zahvaljujući novom dizajnu 2018. godine, Chromecast je jedan od najboljih - da ne spominjemo i najjeftinijih – načina da gledate sve vrste sadržaja na televizoru. Možete preuzeti mnogo Chromecast aplikacija za preuzimanje, ali vaš telefon, tablet ili laptop imaju ograničenu memoriju. Evo osnovnih aplikacija, od kućnih medija do više specijalizovanih aplikacija.

Google Home - Android, iOS (Besplatno)

Prethodno poznata kao aplikacija Chromecast, Google Home je svestrana aplikacija za podešavanje Google uređaja u vašem... pa, domu. Potreban vam je da podesite Chromecast, kao i Chromecast Audio i Google Home uređaje. Pomoću Chromecast-a možete ga koristiti za pretraživanje sadržaja, prilagođavanje TV ekrana i puštanje ili pauziranje sadržaja. To je ključna aplikacija kou morate instalirati, posebno ako razmišljate o tome da imate više Chromecasta u vašem domu.

Google Home - Android, iOS (Free)

Previously known as the Chromecast app, Google Home is a versatile app for setting up Google devices in your…well, home. You'll need it to set up your Chromecast, as well as Chromecast Audio and Google Home devices. With the Chromecast, you can use it to browse trending content, customise your TV screen and play or pause content. It's a key app to have installed, especially if you're considering multiple Chromecasts for your home.

Netflix - Android, iOS i Online (Besplatno; potrebna prijava)

Netflix je san svakog filmskog ili televizijskog zavisnika. Posle svake epizode u sezoni, pokušava da vas navede da gledate sledeću u sezoni - sedite na četvorosezonsku sesiju i Netflix je spreman da vam direktno napuni vene sa filmskim sadržajem. To je zavisnost, što svako ko ima Netflix pretplatu može da potvrdi, ali nema ničeg goreg od plaćanja Netflix-a a jedino možete da uživate u njemu na glomaznom laptopu, tabletu ili pametnom telefonu. Sada, zahvaljujući Chromecast-u, možete bežično ispunjavate vaše Netflix želje na velikom ekranu i dugoročno se opustite.

Netflix - Android, iOS & Online (Free; sub required)

Netflix is a film and TV junkie's dream. After every episode in a box set, it tries to hook you into the next one - sit down for a four-season binge session and Netflix is ready to pump it straight into your veins. It's addictive, as anyone who has a Netflix subscription can attest, but there's nothing worse than paying for Netflix and only being able to enjoy it on a tinny laptop, tablet or smartphone. Now, thanks to Chromecast, you can wirelessly fire your Netflix desires onto the big screen and get comfy for the long-haul.

Spotify - Android i iOS (Besplatno)

Dugo smo čekali ali sada Spotify konačno podržava Chromecast - možete pustiti omiljene pesme za žurke preko zvučnika televizora. Svako ko poseduje Chromecast mora skinuti Spotify.

Spotify - Android & iOS (Free)

It's been a long time coming, but Spotify finally now supports Chromecast - you can stick on those party classics and have them belt out through your TV's speakers. Spotify is an essential download for anyone who owns a Chromecast.

BBC iPlayer - Android, iOS i Online (Besplatno)

Niste odgledali najnoviju epizodu Doctor Who-a? Nema potrebe da brinete, možete se uputiti na BBC iPlayer aplikaciju na telefonu ili tabletu i priključiti ga na televizor. Više nećete biti ograničeni na mutnu sliku dok napinjete oči pokušavajući da gledate na malom i svetlom ekranu samo da biste odgledali epizodu Eastenders-a. Neka bude slobode, prihvatite TV!

BBC iPlayer - Android, iOS & Online (Free)

Missed the latest episode of Doctor Who? No need to worry, you can head to the BBC iPlayer app on your phone or tablet and fling it across to the TV. No longer will you be confined to squinty-vision as you strain your eyes trying to watch a small and bright screen just to catch up on Eastenders. Let it be free, embrace the TV!

(Izvor: www.alphr.com)

BEST CHROMECAST APPS 2018

A Chromecast is nothing without great Chromecast apps to get it to run. Google's streaming dongle is a useful tool that doesn't have a smart TV or all-powerful gaming console. Thanks to the new 2018 design, a Chromecast is one of the best - not to mention cheapest - ways to watch all kinds of content on your TV. There are loads of Chromecast apps out there to download, but your phone, tablet or laptop only has so much space. Here are the essential apps, from home media basics to more specialist apps.

YouTube - Android, iOS i Online (Besplatno)

Ako se još uvek pitate šta je to YouTube u 2015. godini, žao nam je što moramo da kažemo da Chromecast nije za vas. YouTube je savršena aplikacija za sve vlasnike Chromecast-a, omogućavajući vam da strimujete kroz mešavinu apsolutno apsurdnih kućnih video zapisa, neverovatnih muzičkih prepeva i intrigantnih dokumentarnih filmova koji se mogu naći samo na internet. Srećom, pošto je YouTube servis u vlasništvu Google-a, njegova integracija sa Chromecast-om je laka i besprekorna kao i što biste očekivali.

YouTube - Android, iOS & Online (Free)

If you're still asking what a YouTube is in 2015, we're sorry to say Chromecast just isn't for you. YouTube is the perfect app for any Chromecast owner, letting you stream its mix of absolute absurd home videos, never-ending music mashups and intriguing web-only documentaries. Thankfully, as YouTube is a Google-owned service, its integration with Chromecast is as slick and seamless as you'd expect.

Big Web Cruise - Android, iOS i Online (Besplatno)

Igre na Chromecast-u su prilično ograničene, ali ovo pokriva Big Web Cruise. Podjednako apsurdan i izazovan, Big Web Cruise vam omogućava da vi i još troje učestvujete u kvizu koji se sastoji od deset pitanja da vidite ko može da osvoji najviše bodova. Iako su neka pitanja čudesno jasna, možda će vas pitati koliko je visok Matt Damon u mernoj jedinici Nemačkih doga (usput tačan odgovor je dve).

Big Web Quiz - Android, iOS & Online (Free)

Games on Chromecast are pretty limited, but Big Web Quiz has you covered. Equal parts absurd and challenging, Big Web Quiz lets you and three others go head to head in a ten-question quiz to see who can get the most points. While some questions are wonderfully straightforward, you may be asked how tall Matt Damon is measured in Great Danes (it's two by the way).

Udemy Online Courses - Android (Besplatno)

Hoćeš da naučiš nešto novo? Udemz je odgovor, a sa Chromecast-om nećete tražiti planove i video zapise na malom ekranu vašeg telefona. Iako je Udemy pun kurseva koji se plaćaju, ima i puno besplatnih kurseva da izaberete, tako da možete stvarno samo da sednete i naučite nešto novo.

Udemy Online Courses - Android (Free)

Want to learn something new? Udemy is the answer, and with Chromecast you won't be looking up your lesson plans and videos on the small screen of your phone. While Udemy is full of paid courses, there's plenty of free ones to choose from too, so you can really just sit back and learn something new.

YouTube Kids - Android, iOS i Online (Besplatno)

YouTube je najbolji način da isključite mozak i uronite u video sadržaj. Pun sa milionima sati sadržaja, savršen je za ono vreme kada treba da stavite svog klinca ispred nečega, tako da možete, na pet minuta, da nastavite sa sređivanjem svog života. Za to postoji YouTube Kids. Nema neadekvatnog sadržaja, nema pristupa neodgovarajućim aspektima interneta i sve je potpuno besplatno!

YouTube Kids - Android, iOS and Online (Free)

YouTube is the best way to turn your brain off and ingest video content. Packed with millions of hours of content, it's perfect for those times where you need to put your little one down in front of something so you can get on with putting your life in order for five minutes. It is here YouTube Kids really comes into its own. No unsuitable content, no way to access unsavoury aspects of the internet and it's all totally free!

(Source: www.alphr.com)

MINI PARAOLIMPIJADA - BUDI AKTIVAN!

Sport i fizička aktivnost predstavljaju činioce koji pozitivno utiču na kvalitet života, zdravlje, mentalnu stabilnost, motivaciju i samopouzdanje. A da je sport više od igre, dokazano je nedavno u Vučitrnu gde je u okviru Evropske nedelje sporta održana „Mini paralimpijada“ za sve osobe i decu sa posebnim potrebama. Tog dana na Akademiji za javnu bezbednost u ovom mestu, pod geslom „Budi aktivan” okupilo se više stotina paralimpijaca iz svih zajednica na Kosovu. Želja im je bila da svojim učestvovanjem pošalju poruku da su institucije i društvo dužni da im pruže sigurnost i ravnopravne uslove za život.

U razgovoru sa njima, za Magazin For You, saznali smo da su pre svega srećni što im se pružila prilika da pokažu svoje umeće i veštine. Pobednik u disciplini trčanja, Ali Zeqiri već 14 godina učestvuje na ovakvim takmičenjima. On se zahvalio svim lokalnim i međunarodnim organizacijama KFOR-u, OEBS-u, KBS-u, koji su pružili dragocenu pomoć, podržavši organizovanje jedne ovakve manifestacije. “13 puta sam pobeđivao. Trijumfovao sam čak i u Americi, gde sam bio najbolji od 800 takmičara” ponosno objašnjava Zeqiri.

Nemerljivu podršku u organizaciji Mini paralimpijskih igara u Vučitrnu pružili su vojnici KFOR-a. Komandant Multinacionalne borbene grupe Zapad, pukovnik Ruggero Cucchini istakao je da je KFOR posvećen očuvanju sigurnog i bezbednog okruženja, što podrazumeva i pružanje podrške organizacijama koje pomažu deci sa posebnim potrebama da imaju iste mogućnosti kao i sva druga deca. „Njihovi osmesi govore nam koliko su bitni ovakvi događaji. Posebno samo srećan što smo doprineli da se danas ova deca raduju”, zaključio je on.

Među 10 žena, Vjollca Hoxha je pobedila u disciplini trke u kolicima. Za nju je ova pobeda od posebnog značaja. Kaže da joj je osim zadovoljstva zbog nagrade za prvo mesto, ova manifestacija omogućila da upozna nove prijatelje, sa kojima će nastaviti druženje. Osvajač trećeg mesta u disciplini rvanja Pranvera Musaj, dodala je da za sve učesnike ove igre imaju poseban značaj.

“Ove igre su dokaz da se možemo pojaviti i biti ravnopravan deo društva, da se možemo angažovati na sportskim takmičenjima, ali i da se moraju stvoriti uslovi i mogućnosti za naše učestvovanje “, smatra Musaj.

I štićenici doma za osobe sa posebnim potrebama „Kuća za omladinu“ iz Gračanice, bili su deo ovog događaja

Vesna Jovanović, medicinska sestra u „Kući za omladinu“ svakodnevno je u kontaktu sa ljudima i decom sa posebnim potrebama. „Veoma je važno da se oni predstave društvu, da pokažu svoje sposobnosti i kvalitet koji poseduju. Društvo mora da ih prihvati takve kakvi su, ali i da vrednuje sve što postižu svojim zalaganjem, da im stavi do znanja da itekako mogu biti od koristi“, naglasila je Jovanović.

Zamenik predsednika opštine Gračanica, Saša Danić se posebno zahvalio organizatorima ove Paralimpijade, koji su donirali pet invalidskih kolica opštini Gračanica, istakavši da je neophodno omogućiti osobama sa posebnim potrebama otvaranje novih radnih mesta.

Predsednica Paralimpijskog odbora Njomza Emini za Magazin For You poručila je na kraju, da sport ujedinjuje sve ljude, kao i da je ova manifestacija pokazala da trebamo biti mobilisani i da se kao društvo što više, trudimo da pomognemo kategoriji ljudi sa posebnim potrebama.

Ona je takođe dodala da sve ljude dobre volje pozivaju da prate ovakve manifestacije -Mi ćemo činiti to i ubuduće, jer sport svim osobama, bez razlike pruža mogućnost učenja, razvoja veština, preuzimanje rizika, smanjuje rizike za pojavu bolesti i pomaže u izgradnji i održavanju zdravih društvenih odnosa.-

MINI PARALYMPICS - BE ACTIVE!

Sports and physical activity constitute the elements that positively impact people's quality of life, health, mental stability, motivation and confidence. Sports are more than games which was recently proven in Vushtrri/Vucitrn, where as part of the European Sports Week a "Mini Paralympics" was organized for all persons and children with special needs. On this day, at the Academy for Public Safety, under the motto "Be Active", several hundred Paralympians from all communities in Kosovo got together. Their wish was to transmit a message through their participation that institutions and society owe it to provide them safe and equal life conditions.

Through conversation with them, "For You" magazine found out that they were happy with this opportunity to show their capabilities and skills.

Ali Zeqiri, the winner in the running discipline has been actively participating in competitions like this. He thanked all the local and international organizations such as KFOR, OSCE, and KSF who provided valuable assistance in supporting this activity. "I have won 13 times. I have triumphed even in America, where I was the best among 800 competitors" Zeqiri explained with pride.

KFOR soldiers provided invaluable help in the organization of the Paralympic games in Vushtrri/Vucitrn. The Commander of KFOR's Multinational Battle Group West (MNBGW), Colonel Ruggero Cucchini highlighted that KFOR remains dedicated to preserving a safe and secure environment, which implies supporting the organizations that assist children with special needs to have equal opportunities as all other children. "Their laughter shows the importance of these events. I am particularly happy that we have contributed to the rejoicing of these children," he concluded.

Among 10 female participants, Vjollca Hoxha won the wheelchair race. For her this victory was of special importance. She said that besides her satisfaction for coming in first place, this event enabled her to meet new friends with whom she will continue her friendship. Pranera Musaj came third in the wrestling discipline; he added that these games are very special to all the participants.

"These games are proof that we can participate and be equal members of society, that we can engage in sport competitions, but that we also need the conditions and opportunities for our participation," Musaj believes.

Students from the center for people with special needs "Youth Home" in Gracanica/Gracanice were also part of this event.

Vesna Jovanovic, a nurse at the "Youth Home" is in contact with people and children with special needs every day. "It is very important that these people are introduced to society, that they can show their abilities and qualities. Society must accept them as they are, but also appreciate everything they achieve through their efforts, to let them know that they can be an equal part of society," Jovanovic stressed.

Deputy Mayor of Gracanica/Gracanice Municipality, Sasa Danic had special thanks for the organizers of these Paralympic Games, who also donated five wheelchairs to Gracanica/Gracanice Municipality, adding that it is necessary to create new jobs and opportunities for people with special needs.

In the end, Njomza Emini, the President of the Paralympic Committee, reminded all that sports unify people, and that this manifestation proved that we need to mobilize as a society to strive to help people with special needs. She also added: "We invite all people of goodwill to follow these activities, we shall continue to do so in the future as well, because sports provide all people without any discrimination opportunities to learn, develop skills, undertake challenges, reduce health risks and help in building and maintaining healthy social relationships."

Posetite nas na:
Visit us at:

CILJ 10:
SMANJENJE NEJEDNAKOSTI

10 SMANJENJE NEJEDNAKOSTI

MARGREET DE HEER

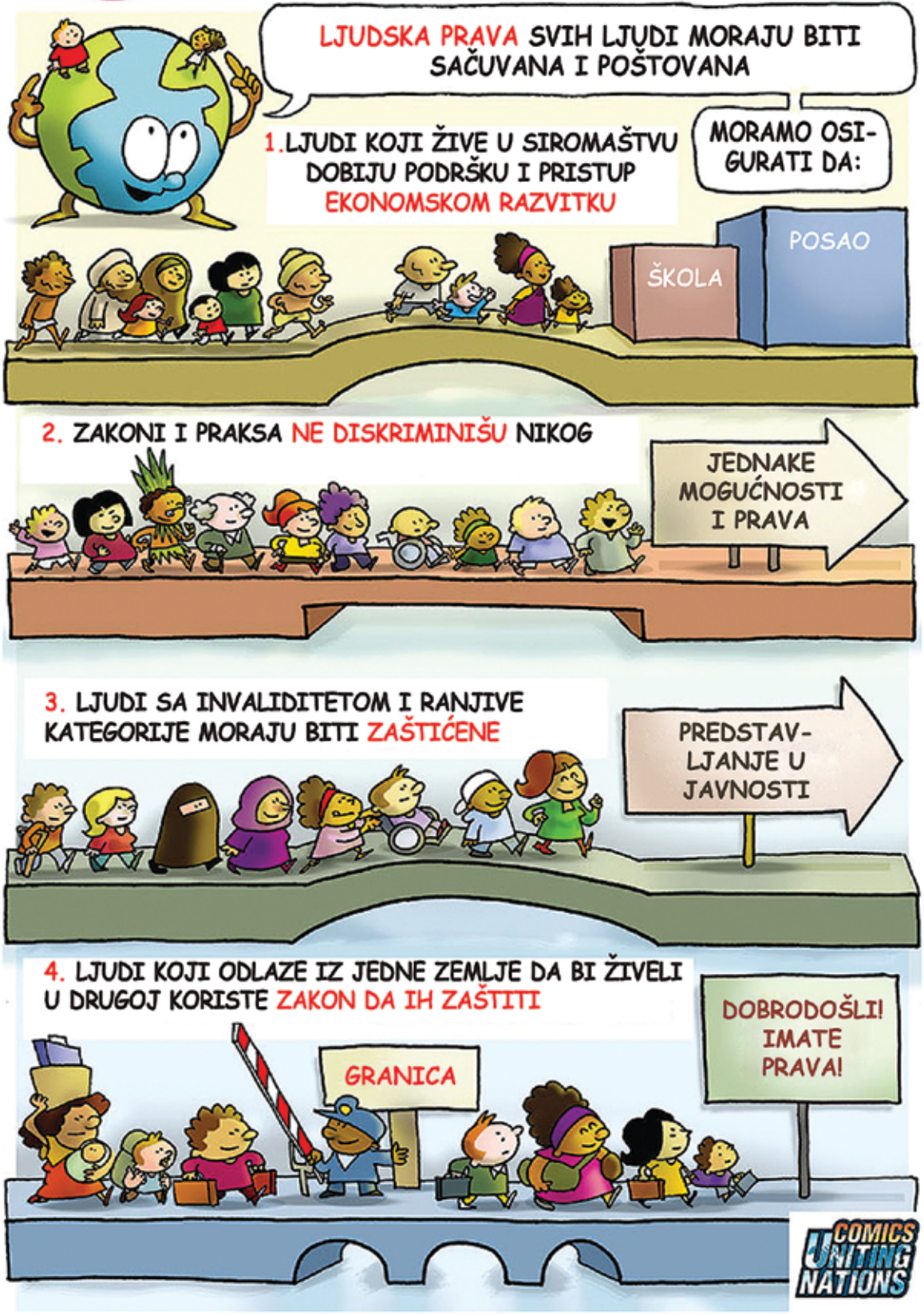

GOAL 10: REDUCED INEQUALITIES

10 REDUCED INEQUALITIES

BY: MARGREET DE HEER

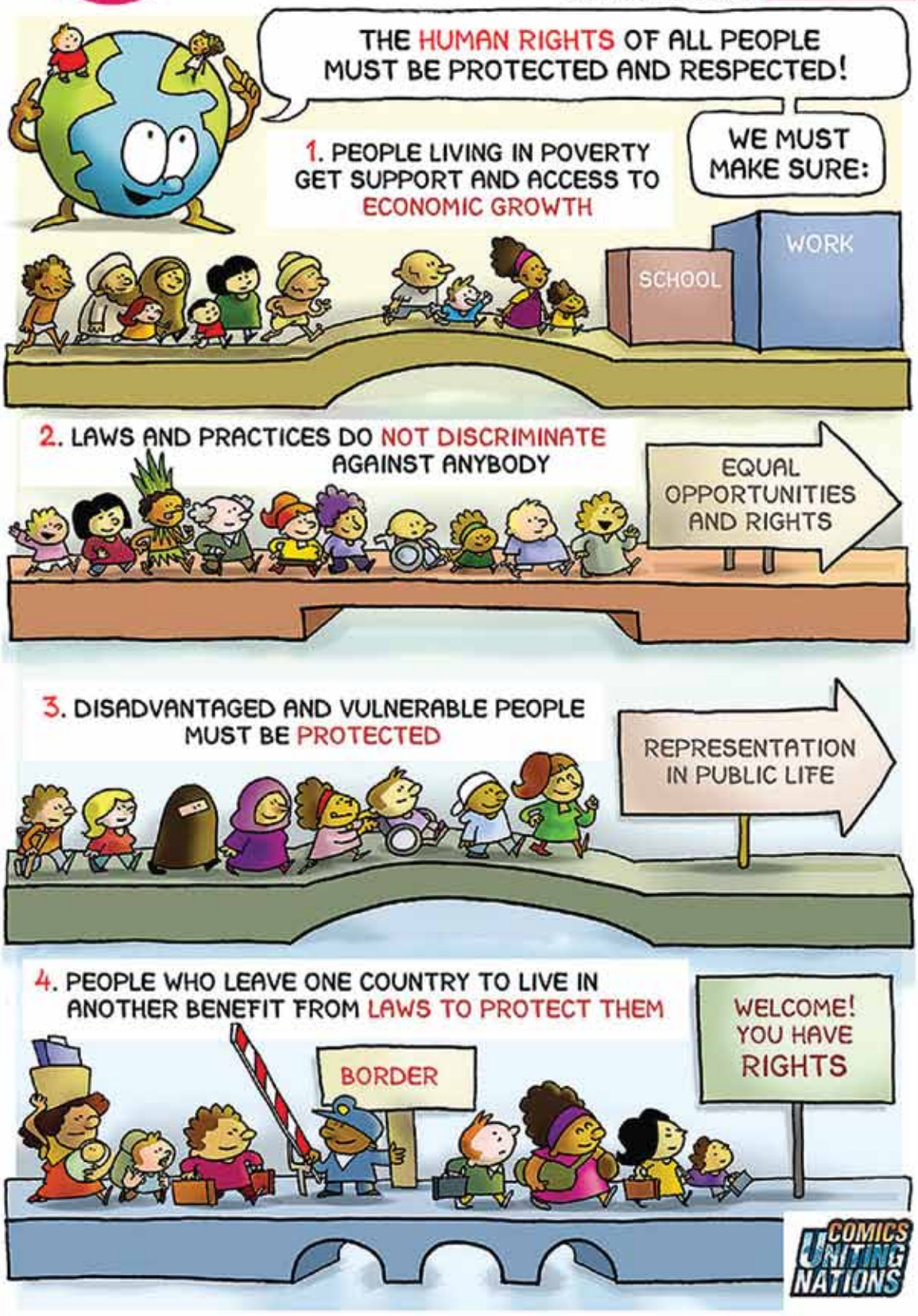

Vaš kutak

KNJIGE SU U MODI

Život u 21. veku nam je doneo mnoga tehnološka otkrića. Sva ta otkrića su tu da bi ljudima olakšala život. Neke stvari, bez obzira na tehniku ostaju i dalje u modi. Neke od tih stvari su knjige.

Knjige su uvek bile u modi i biće. Ljude prvo privuku njihove korice, a kada krenu da ih čitaju još više ih privuku njihovi prelepi tekstovi. Mnogima služe da se pomoću njih, a bez novca, prošetaju po svetu. Obiđu Pariz, Rim, Budimpeštu, Egipat... Nekima služe da obiđu Himalaje i Alpe, a drugima da učestvuju u ratu između Indijanaca i Kaubojaca, ili Rimljana i Gala. Mnogi vole da se druže sa Pepeljugom i Zlatokosom, a neki sa Milošem Obilićem, sa grčkim bogovima ili sa dinosaurusima. Nažalost ima i onih koji knjige koriste u druge svrhe, kao na primer za fotografisanje i prikazivanje slika na modernim društvenim mrežama. Ima puno onih koji prepisuju tuđe rečenice i objavljuju ih kao svoje na Fejzbuku i Tviteru. Ali i za takve ljude knjige su na neki način modi. Mnoge knjige su danas dostupne na internetu ali ni jedna nije toliko lepa kao ona koju moćemo da uzmemo u ruke, pročitamo, prelistamo ili samo pomirišemo. Moderna vremena su došla i moramo ići u korak sa njima, ali knjige će uvek biti u modi jer one oplemenjuju dušu, opismenjuju narod i otkrivaju nove stvarne i nestvarne stvari. U traganju za magičnim svetom, svetom koji je pun razumevanja, koji uvek raširi krila i sa radošću nas dočeka, je svet knjiga.

Svaka je knjiga priča za sebe, svaka nas knjiga nauči nešto novo, pruža nam društvo u samoći, otvara nam vrata svoga sveta i omogućuje da zavirimo u nepoznato. Nikada nas neće napustiti, potceniti, izneveriti naša osećanja, zato s pravom možemo reći da je knjiga čovekov najbolji prijatelj. Moderna sredstva tehnologije omogućavaju povezivanje, komunikaciju, pa i viđenje onih koji su dugo fizički udaljeni jedni od drugih, ali nas i čine usamljenim, ćutljivim... Tako gubimo osećaj za stvarnost, nesvesno postajemo roboti, tela bez duše. Jedino što nas u ovom otuđenom svetu može oplemeniti, učiniti boljim i vedrijim je knjiga. Uvek su tu pri ruci, spremne da se u potpunosti predaju da nas obraduju, nasmeju kad nam je to najviše potrebno, da nas rasplaču, nauče nečemu novom ili podsete već naučenom a zaboravljenom. Kada se uželimo novih predela, gradiva, ljudi, možemo odmah otputovati kroz vreme, prostor, kroz druge dimenzije i vratiti se srećni, i zadovoljni. Vode nas na mesta naših predaka, kroz istoriju, osvetljavaju nam puteve budućnosti, mislima i rečima.

Zato su knjige uvek u modi, ne mogu ostariti, večnije su od čoveka, od veka, od milenijuma, toliko su i uzvišenije jer odolevaju vremenu.

Jovana Bojović,
6. Razred
O.Š. "Vuk Karadžić"
Sočanica

Your corner

BOOKS ARE IN FASHION

Living in the 21st century has brought us many technological discoveries. All these discoveries are there to make people's lives easier. Some things though, regardless of technology, are still in fashion. Some of these things are books.

Books have always been and always will be in fashion. People are initially attracted by book covers, and once they start reading them, they are also attracted by their beautiful texts. Many use books to travel the world without any money. They visit Paris, Rome, Budapest, Egypt... Some use books to visit the Himalayas and the Alps, and others to participate in the war between Indians and Cowboys, or between Romans and Gauls. Many people like to socialize with Cinderella and Goldilocks, and others with Milos Obilić, the Greek Gods or with dinosaurs. Unfortunately, a number of people use books for other purposes, like taking photos and posting images on modern social networks. Many people post other people's quotations as their own in Facebook or Twitter. But even for those people, books are, in some way, in fashion. Many books are nowadays available on the Internet, but no book is as beautiful as the one we get to take in our hands, read, browse or just smell. Modern times have come and we must keep pace with them, but books will always be in fashion because they ennoble our souls, they make people literate and allow us to discover new real and fictional things. In pursuit of a magical world, a world full of understanding, which always spreads its wings and welcomes us with joy, is the world of books.

Each book is a story for itself, each book teaches us something new, keeps us company when we are alone, opens the door of its own world and allows us to look into the unknown. It will never abandon us, underestimate us, deceive our feelings, and we can rightly say that a book is man's best friend. Modern technology allows us to connect, communicate, and even to see those who are physically distant, but they also make us lonely, silent... Thus, we lose the sense of reality, unconsciously becoming robots, bodies without a soul. The only thing that can ennoble us in this alienated world and make us better and happier is a book. Books are always there at hand, ready to completely dedicate themselves to making us happy, to make us smile when we need it the most, to make us cry, learn something new or to remind us of what we have already learned and forgotten. When we are longing for new landscapes, new subjects, new people, they allow us to directly travel through time, space, through other dimensions, and come back happy and pleased. They take us to places of our ancestors, through history, illuminate the paths of our future, through thoughts and words.

Therefore books are always in fashion, they never get old, they are longer-lived than humans, than centuries or millennia, and thus so much more sublime because they resist time.

Jovana Bojović, 6. Razred
Primary School "Vuk Karadžić"
Sočanica

KFOR KOOP	ITALIJANSKA GLUMICA VITI	VULKAN U MEKSIKU	KOJI PRIPADA NAMA	PRASTANOVNIK ITALIJE	VRSTA OSVEŽAVAJUĆEG PIĆA	OLIVER RID	SUPARNICI (SPORT)
DEO KOMPJUTERA (EKRAN)							
GOVORNICI							
CILJ, META						PET (RIMSKI) / DARODAVAOCI	
PREDLOG			ŽENSKO IME / MUŽJAK PATKE				
DEO TEČNOSTI, KAPLJICA				NEMAČKI KANCELAR, HELMUT / IME BULJBE			
IGUMAN, STAREŠINA MANASTIRA					NIKAL / AMERIČKA PEVAČICA NA SLICI		
KFOR KOOP	TERMIN U MUZICI / PRIBORI ZA RAD						JEDNA OD SAD
AMPER		PEVAČICA FRENKLIN / MUZIČKI INSTRUMENT					
ELEKTRONSKA SPRAVA ZA OTKRIVANJE OBJEKATA							
BELO (TURC.)			STRANO (M.) IME / GL. GRAD RUANDE				
BILIJARSKI ŠTAP				PERUANSKI FUDBALER, KLAUDIO / AZOT			
						GLUMICA KATARINA / HEMIJSKI ELEM. (N)	
JEDNA OD DIMENZIJA (MN.)	I. G. / FILM DŽEJMSA KAMERUNA			LEK ZA ŽELUDAC / VRSTA ZANATLIJE (MN.)			
SINTEZA (SUPROTNO)							
POZNATA GLUMICA, ALIDA					KISEONIK / FUDBALER ABIDAL		PRKOS / KOMPOZITOR HAČATURIJAN
PRVO SLOVO		IMANJE, POSED / NAZIV					
LIČNA ZAMENICA			ARGON / ELEKTROMOTOR			MUSLIMANSKI MESEC POSTA / KALIJUM	
SJEDINJENE AMERIČKE DRŽAVE							
AMERIČKA GLUMICA, LI						RADNIK U METALOPRERADIVAČKOJ INDUSTRIJI	

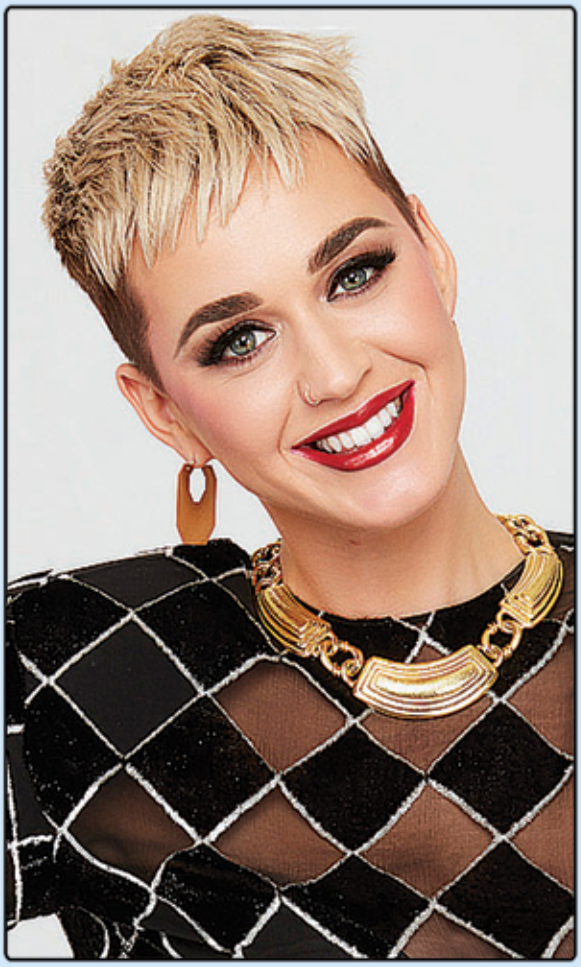

MEĐUTIM	MESTO U BOKI KOTORSKOJ	POKAZNA ZAMENICA	KFOR KOOP	JEDINICA ZA MERENJE POVRŠINA	MALA PTICA PEVAČICA		
			A. K. / AMERIČKI MALI MEDVED				
AMPER / LETOVALIŠTE KOD OPATIJE		STARA MERA ZA TEŽINU / VRSTA PAPAGAJA		PRIRODNI BROJEVI / KELVIN			
	REALNI BROJEVI / POTEZ U ŠAHU		JAPANSKA MILJA / GRAD U FRANCUSK.				
BORILIŠTE / ENERGIJA							

Pisma čitalaca

Zdravo svima,
Ja sam Vesna Jovanović iz Mitrovice. Imam jedanaest godina i redovno čitam Vaš magazin. Moj omiljeni pevač je Saša Kovačević, i volela bih da objavite njegov poster. U slobodno vreme družim se sa drugaricama, gledam TV ili provodim vreme na internetu. Mnogo volim sportove, a od ove godine počela sam da treniram odbojku. Pozdravljam sve čitaoce magazina!
Vesna Jovanović
OŠ "Sveti Sava" - Severna Mitrovica

Ćao svima,
Ja se zovem Ivan i iz Šilova sam. Imam dvanaest godina i treniram fudbal i zato bih voleo da što više objavljujete sportskih fudbalskih vesti. Od muzike najviše volim da slušam 'Big Time Rush'. U slobodno vreme osim treninga, najviše volim da se družim sa svojim drugarima. Volimo da igramo igrice, ali i da pratimo poznate YOU Tjubere. Pozdrav!
Ivan Despotović
OŠ "Vuk Stefanović Karadžić" - Šilovo

Srdačan pozdrav svima,
Ja sam Alija iz Mitrovice, imam jedanaest godina. Redovno čitam vaš magazin, a u slobodno vreme igram fudbal i slušam muziku. Voleo bih da u magazinu objavite poster Camerona Dallas-a, koji je moja omiljena ličnost. Sve Vas pozdravljam!
Alija Beriša
OŠ "Vlada Ćetković" - Severna Mitrovica

Ćao svima,
Zovem se Ines, živim u Mitrovici i imam 13 godina. Mnogo volim da čitam Vaš časopis, a želja mi je da uskoro objavite poster mog omiljenog fudbalera Nejmara. U slobodno vreme bavim se pevanjem, gledam TV i družim se sa mojim drugarima. Želim Vam da ubuduće budete još bolji i da nas uvek iznenadite sa dobrim pričama.
Ines Tatarović
OŠ "Vlada Ćetković" - Severna Mitrovica

Pozdrav svima,
Ja sam Jovan Stević i imam 13 godina. Živim u Čaglavici i redovno čitam vaš Magazin. Najviše volim rubriku Hi Tech. Moja omiljena grupa je "One direction", a omiljeni glumac mi je Ian Somerhalder, čiji bih poster voleo da vidim u magazinu. Takođe volim sportove, a naročito fudbal, koji treniram. Sve vas puno pozdravljam.
Jovan Stević
OŠ "Miladin Mitić" - Laplje selo

Ćao,
Ja sam Jovana i imam 12 godina.
Pohađam školu "Branko Radičević" u Mitrovici. Redovno čitam Vaš magazin, a omiljene rubrike su mi one o modi i sportu. U slobodno vreme volim da se igram, da se družim i igram odbojku. Volela bih da uskoro objavite poster naših odbojkašica. Pozdravljam sve čitaoce i svoje drugare na Kosovu.
Jovana Jović
OŠ "Branko Radičević" - Severna Mitrovica

Br.151

Pitanja:

1. Moja najomiljenija pevačica/grupa: _____
2. Moja najomiljenija ploča/CD: _____
3. Koji je vaš najomiljeniji film: _____
4. Moja najomiljenija/a glumac/glumica: _____
5. Rado bih želeo/ želela poster : _____
6. Kako provodiš svoje slobodno vreme: _____
7. Moj omiljeni sport: _____

Ako želiš da napišeš još nešto (možda o tvojim hobijima, kako ti se svida magazin ili šta te posebno zanima), jednostavno napiši ispod:

Readers' letters

Hello everyone,
My name is Vesna Jovanović, I come from Mitrovica. I am eleven years old and I read your magazine regularly. My favorite singer is Saša Kovačević, and I would like you to publish his poster. In my free time I hang out with my girlfriends, watch TV or spend time on the internet. I love sports very much, and starting from this year I started practicing volleyball. Greetings to all the readers of the magazine!
Vesna Jovanović
Primary School "Sveti Sava" - Northern Mitrovica

Hi to everyone,
My name is Ivan and I come from Šilovo. I am twelve years old and I play football and therefore I would like you to publish as much football-related sports news as possible. As for music, I like to listen to "Big Time Rush." In my free time, besides training, I like to hang out with my friends. We like to play video games, but also to follow famous youtubers. Greetings!
Ivan Despotović
Primary School"Vuk Stefanović Karadžić" - Šilovo

Warm greetings to all,
My name is Alija, I come from Mitrovica, I am eleven years old. I regularly read your magazine. In my free time I play football and listen to music. I would like you to publish poster of Cameron Dallas in your magazine, as he is my favorite personality. Best regards to all!
Alija Beriša
Primary School "Vlada Ćetković" - Northern Mitrovica

Hi everyone,
My name is Ines, I live in Mitrovica and I am 13 years old. I love to read your magazine, and my wish is that you publish a poster of my favorite football player Neymar soon. In my spare time I practice singing, watch TV and hang out with my friends. I wish for you to be even better in future and to always surprise us with good stories.
Ines Tatarović
Primary School"Vlada Ćetković" - Northern Mitrovica

Greetings to all,
My name is Jovan Stević and I am 13 years old. I live in Čaglavica and I regularly read your magazine. My favorite section is Hi Tech. My favorite band is "One Direction," and my favorite actor is Ian Somerhalder, and I would like to see his poster in the magazine. I also love sports, especially football, which I practice. Best regards to all.
Jovan Stević
Primary School"Miladin Mitić" - Laplje selo

Hi,
My name is Jovana and I am 12 years old. I attend "Branko Radičević" school in Mitrovica. I read your magazine regularly, and my favorite sections are about fashion and sports. In my free time I like to play, socialize and to play volleyball. I would like you to soon publish poster of our women's national volleyball team. Regards to all readers and to my friends in Kosovo.
Jovana Jović
Primary School"Branko Radičević" - Northern Mitrovica

Br.151

Dragi čitaoci našeg magazina!

Treba nam vaša pomoć!

Napišite na ovoj kartici:

- Šta vas zanima
- Šta volite
- Šta želite

Ovo je Vaša prilika da učestvujete u pravljenju našeg magazina. Zato bismo voleli da ispunite ovu karticu i da je date bilo kom KFOR vojniku ili da je pošaljete poštom.

Srdačan pozdrav !

for You

Napišite vašu adresu:

Prezime: _____

Ime: _____

Datum rođenja: _____

E-mail: _____

Ulica: _____

Broj: _____

Grad: _____

Škola: _____

Adresa škole: _____

Broj telefona škole: _____

E-mail škole: _____

Stavite ovaj papir u kovertu, nalepite markicu i pošaljite na sledeću adresu:

HQ KFOR
Film City
For You magazine
Strasbourg building
10 000 Pristina

Ili dajte ovaj papir bilo kom KFOR vojniku i zamolite ga da nam ga prosledi.

for4U You
www.magazineforyou.com